

2015-16 Arkansas Hunting Guidebook



Pick up an AGFC conservation license plate at your local revenue office. Learn more at www.agfc.com.



WHEN THE OUTDOORS IS YOUR FIRST PRIORITY, **TRUST THE EXPERTS**

Bass Pro Shops® has all the hunting and fishing equipment you'll ever need. TRACKER® Boats are the world's #1-selling boats because outdoorsmen trust us to get them where they're going smoothly and efficiently. We're the friendly experts who understand the outdoors, inside and out, because having fun outdoors is why we're here. Combined, we've been serving outdoorsmen for over 75 years... and the best is yet to come.



TRACKER
boats

ROAM FREE AT BASSPRO.COM
or TRACKERBOATS.COM

 facebook.com/bassproshops

 twitter.com/bass_pro_shops

**1 Bass Pro Dr.
Little Rock, AR 72210
(501) 954-4500**



ARKANSAS

Arkansas Game and Fish Commission

Main Office Contact Information

2 Natural Resources Drive • Little Rock, Arkansas 72205
501-223-6300 • 800-364-4263 • www.agfc.com

Important Numbers

Stop Poaching Hotline

Toll-free: 800-482-9262

#TIP (#847) for AT&T users (charges apply)

24 hours a day, 7 days a week

Text a Tip (TIP411)

Text AGFC and your tip to TIP411 (847411)

Texts are completely anonymous

Game Checking

Toll-free: 866-305-0808

24 hours a day, 7 days a week

www.agfc.com, or use the

AGFC mobile app

Wildlife Hotline

Toll-free: 800-440-1477

Deer, Turkey or Elk Permits

501-223-6359 (office hours only)

Boating Education Classes

Toll-free: 877-493-6424 (office hours only)

Triple Trophy Program

501-223-6351 (office hours only)

Arkansas Game and Fish Foundation

501-223-6396 (office hours only)

Hunter Education Classes or Replace a Lost Hunter Education Card

Toll-free: 800-482-5795 (office hours only),

or download a free replacement at

www.agfc.com/mycard

Buy a License

Toll-free: 800-364-4263

24 hours a day, 7 days a week

www.agfc.com

Regional Office Contact Information

WMA Region 1 • Northeast Office

600-B East Lawson • Jonesboro, AR 72404

Toll-free: 877-972-5438

WMA Region 2 • East Central Office

1201 North Highway 49 • Brinkley, AR 72021

Toll-free: 877-734-4581

WMA Region 3 • Southeast Office

771 Jordan Drive • Monticello, AR 71655

Toll-free: 877-367-3559

WMA Region 4 • South Central Office

500 Ben Lane • Camden, AR 71701

Toll-free: 877-836-4612

WMA Region 5 • Southwest Office

7004 Highway 67 East • Perrytown, AR 71801

Toll-free: 877-777-5580

WMA Region 6 • Hot Springs Office

350 Fish Hatchery Road • Hot Springs, AR 71913

Toll-free: 877-525-8606

WMA Region 6 • Fort Smith Office

8000 Taylor Avenue • Fort Smith, AR 72916

Toll-free: 877-478-1043

WMA Region 7 • Northwest Office

455 Dam Site Road • Eureka Springs, AR 72631

Toll-free: 866-253-2506

WMA Region 8 • North Central Office

1125 Hwy 56 • Calico Rock, AR 72519

Toll-free: 877-297-4331

WMA Region 8 • West Central Office

1266 Lock and Dam Road • Russellville, AR 72802

Toll-free: 877-967-7577

The AGFC Hunting Guidebook only covers the basics.

Be an informed hunter! The official AGFC code of regulations is available at:

www.agfc.com/codebook



Arkansas Game and Fish Commission

Commissioners

Emon Mahony

Chairman, El Dorado

Fred Brown

Vice Chairman, Corning

Steve Cook

Malvern

Ford Overton

Little Rock

Ken Reeves

Harrison

Andrew Parker

Little Rock

Joe Morgan

Little Rock

Dr. Steven J. Beaupre

(ex-officio)

University of Arkansas

Administration

Mike Knoedl

Director

Jeff Crow

Chief of Staff and
Deputy Director

Ricky Chastain

Assistant Deputy Director

Andrew Bass

Assistant Deputy Director

Budget

Caroline Cone, Chief

Communications

Keith Stephens, Acting Chief

CERE

Dale Gunter, Chief

Education

Kim Mullen, Chief

Enforcement

Col. Todd Callaway, Chief

Federal Regulatory Program

Jennifer Sheehan, Chief

Fiscal

David C. Kinnard,
Chief Financial Officer

Fisheries

Chris Racey, Chief

GIS

Tracy Moy, Chief

Human Resources

Phillip Warriner, Chief

Information Technology

Mark Vaught,
Chief Technology Officer

Legal

Jim Goodhart,
Chief Counsel

Operations

Kevin Mullen, Chief

Wildlife

Brad Carner, Chief

Arkansans with Disabilities

The Arkansas Game and Fish Commission is committed to providing equal access to programs and facilities. If you would like to suggest how we can better provide more reasonable accommodations for disabled persons at any AGFC-owned property or facility, please write to:

Compliance Officer - Human Resources
Arkansas Game and Fish Commission
2 Natural Resources Drive • Little Rock, AR 72205.

Disclaimer

This publication is an interpretive summary of the Arkansas Game and Fish Commission's hunting regulations and covers only the regulations that most commonly affect hunters. It is not a legal document, and the official regulations of the Commission take precedence over this summary. Copies of the official Arkansas Game and Fish Commission Code of Regulations are available at www.agfc.com, by calling 501-223-6351 or writing to the Communications Division of the Arkansas Game and Fish Commission at 2 Natural Resources Drive, Little Rock, AR 72205. The regulations summarized in this publication are those passed by the Commission as of April 2015. The Commission reserves the right to close seasons, and all regulations, dates and limits summarized in this guidebook are subject to change. If any variation occurs at a Commission meeting after this guidebook goes to press, it will be widely publicized. Always check www.agfc.com or call our hotline for the up-to-date information.

Any and all advertisements in this publication are strictly paid advertisements and are in no way to be construed as an official endorsement by the Arkansas Game and Fish Commission of the products and/or services advertised.

CONTENTS

Categories match section colors



2015-16 Hunting Guidebook Staff

Aaron Johnson: Designer

Janet Greenwood: Editor

Randy Zellers: Editor

Guidebook Task Force:

Wildlife: Brad Carner, Dick Baxter

Enforcement: Col. Todd Callaway, Major Andy Tackett, Jack Huckaby

Fiscal: Susan Porter

Legal: Jim Goodhart

Fisheries: Andrea Daniel

Communications: Keith Stephens, Jeff Williams, Jeanne Zaffarano

Operations: Kevin Mullen

Cover photo by Mike Wintroath.

The Arkansas Game and Fish Commission receives Federal financial assistance from the U.S. Fish and Wildlife Service. Under Title VI of the 1964 Civil Rights Act, Section 504 of the Rehabilitation Act of 1973, Title II of the Americans with Disabilities Act of 1990, the Age Discrimination Act of 1975, and Title IX of the Education Amendments of 1972, the U.S. Department of the Interior prohibits discrimination on the basis of race, color, national origin, age, sex, or disability. If you believe that you have been discriminated against in any program, activity, or facility, or if you need more information, please write to: Arkansas Game and Fish Commission, Attn: Compliance Officer, 2 Natural Resources Drive, Little Rock, Arkansas 72205 or The Civil Rights Coordinator for Public Access, U.S. Fish and Wildlife Service, 4401 North Fairfax Drive, Mail Stop: WSFR-4020 Arlington, Virginia 22203.

AGFC Contacts and Information 1-2

New this Year	4
Regulation Schedule.....	6
Renewed Focus on Quail Management ...	7

Licensing and Permits.....	10-14
General Information	10
License Costs.....	12
Lifetime and 65 Plus Licenses.....	13
Military Lifetime Licenses	14
Reciprocal Licenses	14
Deferred Hunter Education Codes	14

Hunting Regulations 18-29

General Regulations	18
Interstate Wildlife Violator Compact ...	18
Violation Points.....	19
Wildlife Regulations.....	20
Property Regulations.....	22
Legal Hunting Equipment	23
Carcass Importation Restrictions.....	25
Arkansas Natural Heritage Commission....	26
USDA Forest Service Regulations.....	27
Carcass Identification Tags	28
Transferring Game Card	29
Permission to Hunt Card	29

Feral Hogs 32-33

Wildlife..... 34-51

Quail, Rabbit and Squirrel.....	34
Crow	34
Furbearer Hunting.....	35
Furbearer Trapping	36
Elk.....	37
Alligator	37
Bear	38
Deer Zone Map	40
Deer.....	42
Game Tags	51

Flood Prone Regions 56-57

Wildlife Management Areas 66-125

WMA Zone Map.....	66
Sweet 16 WMAs	67
WMA Region Contacts	68
WMA Zone Index.....	68
General WMA Regulations.....	72
WMA-specific Regulations.....	78
NWR-specific Regulations.....	120

New This Year

- Proof of one year of Arkansas residency is now required when applying for the Non-expiring Lifetime Resident Hunting and Fishing License and Sportsman's Permit. Page 13.
- Negligent and reckless operation of boats on a WMA may result in a one-year ban on the WMA where the violation occurred (Page 72). See the 2015-16 Waterfowl Guidebook for more info.
- Deferred Hunter Education codes are no longer a once-per-lifetime permit. Page 14.
- Black River Flood Prone Zone has been extended to the Arkansas/Missouri state line. Page 56.
- Feral hogs may be taken on certain WMAs only during the firearms bear, deer and elk seasons with weapons legal for those seasons. Page 33.
- Bear zone 1 quota has increased to 250 bears. Page 38.
- Bear zone 2 quota has been removed. Page 38.
- Modern gun bear season in bear zones 1 and 2 has been split to coincide with the modern gun deer season. Page 38.
- Bear archery season in bear zones 1 and 2 now opens Sept. 26. Page 38.
- Permit requirements have been removed for select WMA youth deer hunts. Check your WMA on pages 66-125.
- Jack Mountain WMA has been added to the WMA system. Page 98.
- Archery deer season has been extended through the month of January on Freddie Black Choctaw Island WMA Deer Research Area east unit. Page 91.
- Muzzleloader deer season has moved from October to January 9-11 on Freddie Black Choctaw Island Deer Research Area east unit. Page 91.
- Deer antlerless only modern gun permit hunt, Nov. 7-8, added on Freddie Black Choctaw Island Deer Research Area west unit. Page 91.
- The number of modern gun deer permits on Galla Creek WMA has increased from 30 to 50.
- Deer special youth modern gun hunts opened on Longview Saline (Page 102) and Warren Prairie WMAs (Page 117).
- Rabbit season has been opened on J. Perry Mikles Blue Mountain SUA. Page 76.
- Youths no longer must harvest a doe before harvesting a buck during the special youth hunts on Felsenthal NWR. Page 122.
- The deer bag limit on Felsenthal NWR is now 2 deer (no more than 1 buck and up to 2 does). Page 122.
- A permit is now required for the deer muzzleloader hunt on Felsenthal NWR. Page 122.
- ATVs are allowed during hunting seasons on open roads on Poison Springs WMA. Page 73.
- Horse and mule use on Poison Springs WMA is now restricted. Page 108.
- The deer modern gun youth permit hunt on DeGray Lake WMA starts earlier this year, Oct. 3-4. Page 87.
- Antler restrictions have been removed during the muzzleloader mobility impaired permit hunt on Lake Greeson WMA. Page 100.
- Quail hunting is now allowed during the entire statewide season on Holland Bottoms WMA. Page 76.
- Wylie Cox SUA rabbit, crow, squirrel and dove seasons now align with general/statewide WMA regulations on Ed Gordon Point Remove WMA. Page 90.
- Camp Robinson SUA rabbit, crow, squirrel and dove seasons now align with general/statewide WMA regulations. Page 82.
- ATV restrictions have changed on Big Timber WMA. Page 73.
- ATV restrictions have changed on Moro Big Pine Natural Area WMA. Page 103.
- Boundary lines for White Rock, Piney Creek, Ozark National Forest, Lee Creek, Mount Magazine and Sylamore WMAs have changed. Visit www.agfc.com for details.
- The definition of a portable hunting stand has been revised. Page 73.
- Regulations regarding use or possession of alcohol on Commission-controlled WMAs have been revised. Page 76.
- Firewood importation is prohibited on Commission-owned WMAs. Page 76.

BUILT FOR IT.™

**ENGINEERED WITH THE
BELIEF THAT LIFE ISN'T
JUST ABOUT WORK.**



Riggs



Little Rock 501.570.3100 Jonesboro 870.932.5473 El Dorado 870.881.0800 Ft. Smith 479.646.4755 Harrison 870.429.8700 Springdale 479.756.8080 Russellville 479.968.3304 Texarkana 870.773.5621

www.riggscat.com

Regulation Schedule

Commission meetings are usually held on the third Thursday of each month to consider changes to AGFC regulations. Contact the Arkansas Game and Fish Commission for meeting times and locations. Information regarding regulation changes is available from www.agfc.com, the Arkansas Outdoors e-newsletter, newspapers, radio and television or by directly contacting the AGFC.

Meeting

January	Fishing regulations become effective.
February	General hunting regulations public input.
March	General hunting regulations proposed.
April	General hunting regulations adopted. Fishing considerations.
May	Fisheries regulations public input.
June	Waterfowl public input. Early migratory bird regulations proposed.
July	Early migratory bird regulations adopted. Late migratory bird regulations proposed.
August	Late migratory bird regulations adopted. Fishing regulations adopted.



ARKANSAS'S TOP TAXIDERMISTS

The Arkansas Taxidermist Association Certification Program recognizes taxidermists who have earned awards for excelling in the field of taxidermy.

Advanced Taxidermy	Van Buren	479-262-6667	SC, SE
Artistic Wildlife Taxidermy	Gassville	870-435-3337	SC, SE, NC, NE
Backcountry Taxidermy LLC	Gravette	479-426-7948	SC
Burrow's Taxidermy	Brinkley	870-734-4121	SC, SE, NC, NE
CJ's Taxidermy	Bella Vista	479-531-6038	SC, SE
Cupped and Committed Taxidermy	Monticello	870-723-9609	SC, SE
D&L Taxidermy	England	501-676-7229	SC
Givens Taxidermy	Stuttgart	870-673-6010	SC, SE, NC, NE
Harper's Pure Country Taxidermy	Damascus	501-425-6876	SC, SE, NC, NE
Huggs Taxidermy	Hot Springs	501-282-4040	SC, SE, NC
Hunter's Choice Taxidermy	Siloam Springs	479-238-0437	SC
Jake's Taxidermy	Pleasant Plains	501-345-3734	SC, SE, NC, NE
Karen's Taxidermy	Rogers	479-925-1231	SC, SE, NC, NE
Natural Look Taxidermy	Camden	870-833-3231	SC
Ozark Woods Taxidermy & Supply	Harrison	800-467-0369	SC, SE, NC, NE
Peebles Bird Taxidermy	Augusta	870-347-6349	SC, SE
Razorback Taxidermy	Sheridan	870-942-3221	SC
Woods & Wetlands Taxidermy	Ashdown	870-898-6731	SC, SE, NC, NE

Find Us On Facebook

Arkansas Taxidermist Association
arkansastaxidermist.net

State Certified – SC State Award of Excellence – SE
 Nationally Certified – NC
 National Award of Excellence – NE

Renewed Focus on Quail Management

The distinctive ring of the northern bobwhite once was a symbol of the outdoors life in Arkansas. Many older hunters who hear the call are immediately drawn back to the days of their first hunting experiences. But today's young hunters seldom get to hear the persistent whistle that rouses fond memories in their fathers and grandfathers.

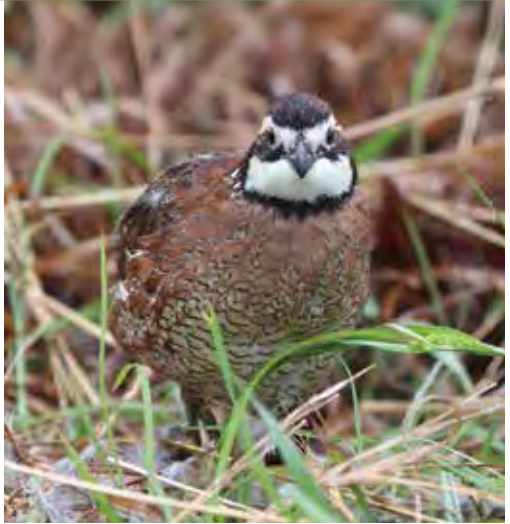

The Arkansas Game and Fish Commission is reinvigorating our efforts to restore robust quail populations in Arkansas. This is one of the largest conservation challenges we've faced in many years. The changes needed in habitat must be made across an entire landscape in an organized manner if we are to succeed. All research and tools needed to launch a successful recovery effort have been assembled in a new Strategic Quail Plan, but we need your help.

We need partners willing to restore and manage portions of their land for quail and the many other species that thrive only in open grassy habitats. Without including private lands in quail restoration efforts, this conservation challenge becomes all but impossible.

The good news is that quail management is not an all-or-none proposition. The same habitat needed for quail and other grassland animals also is essential for deer as fawning habitat and to turkeys for bugging areas to raise their young. The AGFC has many resources available to private landowners to help with quail restoration and other wildlife management objectives. There's even a special section of biologists devoted to helping landowners maximize the potential of their private land for wildlife such as quail. These regional private lands biologists can not only tell you what you need to help restore Arkansas's quail populations and quail hunting tradition, but can offer advice on available funding to conduct the work. To find out more about the Private Lands Program and our quail restoration efforts, visit www.agfc.com/habitat.

It's going to take determination, but we can bring back the bobwhite in Arkansas.

Celebrate your first deer with an official AGFC certificate.

Visit www.agfc.com/youth to print yours today.



WAR EAGLE BOATS



TAKE A LOOK AT THE BLACKHAWK

The year round Blackhawk can hunt as hard as it can fish. Find the Blackhawk model for you with available side or center console layouts on 17', 19' and 21' models.



MERCURY

870 367 1554
WAREAGLEBOATS.COM

SOCIAL ENERGY

THE POWER OF PEOPLE

When our employees get involved in their communities, they ignite an energy that can only be produced by the power of people.

Social Energy embodies our company-wide belief that strong and economically vibrant communities are better places to live and work.

SWN volunteer Amanda Barnett planting willow stakes along the recently restored stream bank of the Archey Fork River in Clinton, AR.

SWN
Southwestern Energy®

$\frac{R^2}{A} \rightarrow V^+$

Licensing and Permits

What kinds of licenses or permits do I need to hunt in Arkansas?

If you are 16 or older, an Arkansas hunting license is required to hunt wildlife unless you are on a licensed game-bird shooting resort that supplies pen-raised birds. The license must be carried with you. You may not possess a license that belongs to someone else or one that has been altered, backdated or counterfeited. If you are a nonresident, you may not possess a resident license. If you guide, aid or assist someone else for pay or other value, you must have a guide license.

Where can I find a license dealer?

Sporting goods stores, hunting and fishing supplies stores, some discount chains and AGFC offices listed on page 1 sell most licenses.

How do I buy a license?

Licenses are available over the counter at AGFC regional offices, nature centers and many sporting goods stores across the state. You also may buy a license by phone or online 24 hours a day, 7 days a week.

- Phone – Call **501-223-6349** between 8 a.m. and 4:30 p.m., or call **800-364-GAME (4263)** 24 hours a day, 7 days a week.

- Online – Visit **www.agfc.com**, click “Licenses and Permits,” then click “Buy a License.”



Telephone and online purchases must be made by credit card. Small game and fishing privileges become effective immediately. A valid license obtained by mail from the AGFC must be in

your possession before hunting big game (deer, turkey, bear, elk or alligator). Lifetime, disability and commercial licenses are not available by phone or online.

How do I replace a lost license?

You may be able to get a replacement for a lost license at a reduced cost. Call **501-223-6349** or **800-364-4263** during office hours for details.

Do I qualify as a resident?

A resident is any person who physically inhabits a bona fide residence within Arkansas for at least 60 days and declares themselves a full-time resident of Arkansas.

Also, the following students (who must carry proof of full-time enrollment in schools, colleges or universities while hunting or fishing in Arkansas) are eligible to purchase annual resident licenses: resident foreign exchange students attending school outside of Arkansas; nonresident foreign exchange students attending school in Arkansas; residents of Arkansas enrolled as full-time students in colleges and universities outside of Arkansas; and nonresidents enrolled as full-time students in colleges and universities in Arkansas.

Ownership of Arkansas real estate by a person living outside the state does not qualify the owner as a resident.

Active-duty military personnel assigned to duty stations in Arkansas are eligible to purchase annual or trip resident privileges for hunting and fishing. Active-duty servicemen and women who were Arkansas residents at the time of entering service are eligible to purchase annual or trip resident privileges for hunting and fishing, regardless of where they are stationed.

Are there any additional residency requirements for licenses?

The Resident Special Guide License and Non-expiring Lifetime Resident Hunting and Fishing Sportman's permit have a one-year residency requirement. The 65 Plus Lifetime Hunting License and the 65 Plus Lifetime Combination License have a 60-day residency requirement.

What are disability licenses?

Resident disabled hunters may purchase a three-year disability hunting license for \$25 or a three-year combination license for \$35.50 (includes fishing privileges). Proof of 60 days Arkansas residency and proof of 100 percent disability from the Social Security Administration, Department of Veterans Affairs or the Railroad Retirement Board is required.

These licenses expire three years from the date of purchase. These licenses are only available through the Little Rock AGFC Office. Other required permits and stamps must be purchased annually.

Which licenses do hunting guides need?

A guide is someone who guides hunters for pay or other consideration. An Arkansas resident may guide hunters on land not owned or leased by the AGFC with a Resident Guide License (\$25).

An Arkansas resident, who provides proof of at least one year of residency, may guide hunters, but not waterfowl hunters, on land owned or leased by the AGFC with the Resident Special Guide License (\$150). There is no nonresident equivalent of this license.

A nonresident may guide hunters on land not owned or leased by the AGFC with the Nonresident Guide License/Hunting (\$150).

Hunting guide licenses expire June 30 and do not include hunting privileges. These licenses are available from AGFC offices listed on page 1.

Who needs a hunter education card?

A hunter born after 1968 must carry a valid hunter education card, unless 'HE-VERIFIED' is noted on your hunting license.

Hunters under 16 do not need to have a card if they are under the direct supervision of an adult hunter who is at least 21 years of age and possesses valid hunter education certification, or who was born before 1969. Arkansas honors the home state hunter education cards of nonresidents. Call 800-482-5795 or check www.agfc.com for a class schedule.



Which commercial or wildlife-related activities require a license or permit?

Falconers, fur dealers, wildlife breeders and dealers and commercial wildlife hunting resorts must all have special permits. A complete list of permits is available at tinyurl.com/AGFCCommerciallicenses. Call 800-364-4263 ext. 6386 during business hours for more information.



WATCH and WIN



Enter for a chance to win \$1000 Lifetime Hunting and Fishing License and \$1000 cash.
www.agfc.com/talkinoutdoors

Check local listings for times.



License Costs

Resident Sportsman's License (RS) \$25	Entitles the holder to hunt all game species using modern gun, muzzleloader or archery, and to take a total bag limit of deer. Also allows the holder to hunt furbearers. TP required to trap furbearers. Valid through June 30. Six deer tags and two turkey tags are included with this license.
Resident Wildlife Conservation License (HNT) \$10.50	Entitles the holder to hunt all small game species, furbearers, and take one deer. TP required to trap furbearers. Valid through June 30. One deer tag is included with this license.
WMA Hunter Use Permit Free	Entitles the holder to hunt all wildlife species during open seasons on Sweet 16 WMAs. Valid through June 30. May be obtained at www.agfc.com or 800-364-4263 ext. 6359 or any regional office. Available July 1. See page 67 for a list of Sweet 16 WMAs. Additional permits may also be required to hunt deer or turkey on these areas.
Resident Trapper's Permit (TP) Free	Entitles a holder of a resident hunting license to trap furbearers during open seasons. Expires June 30. May be obtained at www.agfc.com or 800-364-4263, ext. 6333. Not required to hunt furbearers.
Nonresident Annual All Game Hunting License (NBG) \$350	Entitles the holder to hunt all game species, including bear, using modern gun, muzzleloader or archery, and to take a total bag limit of deer. Also allows the holder to hunt furbearers. Valid through June 30. Six deer tags and two turkey tags are included with this license. NFT required to trap furbearers.
Nonresident 5-Day All Game Hunting License (AG5) \$150	Entitles the holder to hunt all game species, excluding bear, for the five-day period specified. Three deer tags are included with this license. NFT required to trap furbearers.
Nonresident 3-Day All Game Hunting License (AG3) \$125	Entitles the holder to hunt all game species, excluding bear, for the three-day period specified. Two deer tags are included with this license. NFT required to trap furbearers.
Nonresident 1-Day All Game Hunting License (AG1) \$55	Entitles the holder to hunt all game species, excluding bear, for a one-day period specified. One deer tag is included with this license. NFT required to trap furbearers.
Nonresident Annual Small Game Hunting License (NRH) \$110	Entitles the holder to hunt all species of small game and furbearers. Valid through June 30. NFT required to trap furbearers.
Nonresident 5-Day Small Game Hunting License (SG5) \$70	Entitles the holder to hunt all species of small game and furbearers for the five-day period specified. NFT required to trap furbearers.
Nonresident Trapper's Permit (NFT) \$125	Entitles a holder of a nonresident hunting license to trap furbearers during open seasons. Valid through June 30. Not required to hunt furbearers.

Licenses are nontransferable and nonrefundable.

Nonexpiring Lifetime Resident Hunting and Fishing Sportsman's Permit (\$1,000)

Entitles purchasers of any age to the privileges of the Resident Sportsman's License (hunting) and the Resident Fisheries Conservation License (fishing). Fees for trout permits, leased lands permits, alligator permits, elk permits, state waterfowl stamps and wildlife management area permit hunts are waived with this license. License holders must apply, however, for WMA hunts, be successfully drawn and return notification of acceptance before being issued a permit. HIP registration, resident trapper permits and federal waterfowl stamps are still required with this license.

This permit is available only from the AGFC Little Rock Office. Applicants must present proof of identification in the form of an Arkansas driver's license or state ID card and Arkansas residency for at least one year. Applications are available at AGFC regional offices or by calling 800-364-4263 or 501-223-6388.

65 Plus Lifetime Hunting License (\$25, PLH)

Entitles Arkansas residents 65 or older to the privileges of the Resident Sportsman's License. A Resident Trapper's Permit is required to trap furbearers. HIP registration is required to hunt migratory game birds. To hunt waterfowl, a state lifetime waterfowl permit (purchased once after age 65) and federal waterfowl stamps are required in addition to HIP. Proof of applicant's age and 60 days of Arkansas residency are required to apply for this license.

65 Plus Lifetime Combination License (\$35.50, PLC)

Entitles Arkansas residents 65 or older to the privileges of the resident Sportsman's License (hunting) and the Resident Fisheries Conservation License. A Resident Trapper's Permit is required to trap furbearers. HIP registration is required to hunt migratory game birds. To hunt waterfowl, a state lifetime waterfowl permit (purchased once after age 65) and federal waterfowl stamps are required in addition to HIP. A lifetime trout permit (purchased once after age 65) must be purchased to fish in certain waters. Proof of applicant's age and 60 days of Arkansas residency are required to apply for this license.

The lifetime waterfowl permit and lifetime trout permit are available from the AGFC Little Rock Office and AGFC regional offices (page 1). If you wish to purchase a license in person, bring proof of your age, such as a driver's license, birth certificate or military record and proof of 60 days of Arkansas residency, in the form of an Arkansas driver's license or state ID card. Applications and information are available by calling 800-364-4263, 8 a.m.-4:30 p.m., Monday-Friday or online at www.agfc.com.

65 Plus Annual Sportsman's License (\$3.50)

Entitles Arkansas residents 65 or older to the privileges of the Resident Sportsman's License. A Resident Trapper's Permit is required to trap furbearers. Valid through June 30. Six deer tags and two turkey tags are included with this license. HIP registration is required to hunt migratory game birds. To hunt waterfowl, a state waterfowl stamp and federal waterfowl stamp are required in addition to HIP. Proof of applicant's age and 60 days of Arkansas residency are required to apply for this license.

Military Lifetime Licenses

Retired and disabled veterans are eligible for lifetime licenses and permits earlier than other hunters and anglers.

Resident Military Retiree Lifetime Licenses are available at any AGFC Regional Office. Sportsmen must be at least 60 and show proof of 60 days Arkansas residency and retirement from a branch of the U.S. Armed Services. Please contact AGFC Regional Offices for more information.

Resident Disabled Military Veteran Lifetime Licenses are available at the Little Rock Office only. There is no age requirement for this license,

but sportsmen must show proof of 60 days Arkansas residency and proof of 100% total and permanent service-connected disability. Please contact the Little Rock Office for more information.

Military Lifetime trout and state waterfowl stamp permits, federal waterfowl stamps, resident trapping permits and HIP registration also must be obtained to hunt, trap or fish for certain game species. These permits are available at all AGFC Regional Offices.

Reciprocal Licenses

Mississippi and Arkansas recognize the validity of Arkansas resident hunting licenses on Mississippi lands west of the main channel of the Mississippi River. Mississippi resident hunting licenses are valid on Arkansas lands east of the main channel. Resident license holders of either state may hunt migratory waterfowl on flowing waters of the Mississippi River, on waters accessible by boat from the main channel of the Mississippi River or on state line lakes when the season is open in both states. The St. Francis, White and Arkansas rivers and their oxbows are excluded from this agreement. Floodwater is not included in this agreement. Hunters must obey the regulations of the state where they're hunting.

See pages 39, 49 and the tags section for tagging requirements.

Tennessee and Arkansas recognize the hunting licenses of both states on the flowing waters of the Mississippi River, adjacent waters which are accessible by boat from the river proper and the old river chutes that form a common boundary. Excluded are wildlife management areas established by either state and the Wolf, Loosahatchie, Hatchie, Forked Deer and Obion rivers. Migratory waterfowl may be hunted on these waters by a license holder of either state when the season is open in both states. Hunters may not hunt from, nor attach any device or equipment to, land under the jurisdiction of the state in which they are not licensed. Hunters must obey regulations of the state that issues the license. Holders of nonresident licenses issued by either state have the same privileges as a licensed resident.

Deferred Hunter Education Codes (DHE)

Hunters 16 and older who were born after Dec. 31, 1968 must have hunter education certification. A free Deferred Hunter Education Code (available through any license purchasing agent, by phone or online) can take the place of this requirement for one year:

- The hunter must be at least 16.
- The hunter must have been born after Dec. 31, 1968.
- The hunter must possess a valid Arkansas hunting license while hunting.
- The hunter must be in the direct supervision of a licensed hunter at least 21 years old who is either certified in hunter education or was born on or before Dec. 31, 1968.
- The hunter may not have been convicted or forfeited bond for prior hunter education certification violations or other AGFC-sanctioned hunting privilege revocations.
- The code expires June 30 each year.

WHEN WHO YOU'RE WITH
IS HALF THE FUN

WE'RE HERE.



At First Security, we know we're in great company. Since 1932, we've been serving friends and neighbors all across Arkansas – but only in Arkansas. Local service. Local commitment. It's all a part of banking better. When you head out with your hunting buddies, First Security is here for you.

ONLY  ARKANSAS

 **First Security**
Bank Better.

onlyinark.com | fsbank.com



Member FDIC

TRIED. TRUE...



TROTTER

AUTO GROUP

PINE BLUFF • EL DORADO



WITH YOU FOR THE **LONG HAUL**

TROTTER TRUCKS!

TROTTER FORD
trotterford.com



888.467.3673 31st & Olive • Pine Bluff, AR

TROTTER TOYOTA
trottertoyota.com



888.696.8231
3010 Auto Dr. • Across From Pine Mall • Pine Bluff, AR

TROTTER NISSAN
trotternissan.com



888.490.0604 1910 W. Hillsboro • El Dorado, AR

TROTTER CHRYSLER DODGE JEEP RAM
trotterdodge.com



888.490.0604 1910 W. Hillsboro • El Dorado, AR

General Regulations

It is not legal to:

- interfere with AGFC employees or agents performing their duties or flee from an officer.
- aid, accompany or abet someone else in a violation.
- hunt or fish after license revocation or suspension.
- transport illegally taken wildlife across state lines. You may ship wildlife from Arkansas if you display on the package your name, address, the species and quantity of wildlife.
- fail to comply with the terms of a Commission-issued permit.
- buy or sell wildlife (or their parts) except for pelts or carcasses of furbearers, squirrel tails and pelts, rabbit pelts, turkey bones, deer antlers, deer hides, elk antlers, elk hides or feathers not protected by federal regulation 50 CFR §20. For more information, refer to AGFC Code of Regulations 05.04.
- hunt 30 minutes after sunset to 30 minutes before sunrise, unless legally hunting furbearers. Trappers may carry a .22 caliber rimfire firearm while checking sets at night. Refer to the 2015-16 Arkansas Waterfowl Guidebook for shooting hours for migratory game birds and waterfowl.
- point, aim or shoot a firearm or archery equipment across, from or within 100 feet of the centerline of any city, county, state or federally maintained road (see exceptions below).
- **Exception 1:** Trappers may use legal firearms to harvest animals caught in legally set foothold and Conibear (body-gripping) traps.
- **Exception 2:** Licensed/permitted falconers may hunt with and trap birds of prey in accordance with state and federal falconry regulations.
- shine an artificial light from a public road, street, highway or within a wildlife management area.
- hunt or possess a hunting device in state or national parks. Exceptions are Buffalo National River WMA (page 82) and Hobbs State Park-Conservation Area (page 95).
- possess wildlife taken by someone else, unless accompanied by a signed statement from the taker, stating name, address, species, date taken and license number. This requirement also applies to deer camps, commercial storage/processing facilities and taxidermists.
See example on page 29.
- hunt swimming deer. Deer may not be driven or captured from a boat. Deer may not be hunted from watercraft on public waters.

Interstate Wildlife Violator Compact

Violators who lose hunting and fishing privileges in any state participating in the compact may not be eligible to hunt and fish in Arkansas as well. Violators of Arkansas wildlife laws who lose their hunting and fishing privileges also may lose them in other states who have signed the compact. This code does not apply to any suspensions or convictions a person received before the effective date of Arkansas joining the compact, July 1, 2014. Visit www.agfc.com/enforcement/pages/iwvc.aspx for more information.



Mark Your Calendars For Next Year: 2016 Deer Season Opening Dates

Archery.....	Sept. 24, 2016	Special Youth Modern Gun...	Nov. 5, 2016 and Jan. 7, 2017
Muzzleloader...	Oct. 15, 2016	Private Land Antlerless Only Modern Gun...	Oct. 29, 2016
Modern Gun...	Nov. 12, 2016		

Violation Points

A person convicted of violating an AGFC hunting, fishing or boating violation or a federal wildlife regulation in Arkansas may be assessed violation points in addition to other fines and penalties. Arkansas residents convicted of wildlife violations in another state that is a member of the Interstate Wildlife Violator Compact also may receive violation points on their Arkansas record.

Point values will be assessed as follows:

Class of Offense	Points
Class 1	6
Class 2	12
Class 3	18
Class 4	30
Class 5	99



Visit www.agfc.com/enforcement/Documents/agfc_code_of_regulations.pdf for penalty classifications.

If, during any three-year period, a person accumulates 12 or more violation points, they will be ineligible to participate in any permit hunts conducted by the AGFC.

If, during any five-year period, a person accumulates 18 or more violation points, they may have their hunting and fishing rights suspended in Arkansas.

License suspension terms are as follows:

Points Accumulated in Five Years	Hunting and Fishing License Suspension
18-29	1 year suspension
30-36	2 years suspension
37-75	3 years suspension
76+	5 years suspension
99 (resulting from Class 5 offense)	Lifetime revocation of hunting and fishing rights

If a person has their Arkansas hunting or fishing license suspended three times, they may receive a lifetime revocation of all hunting and fishing rights.



Join Steve "Wild Man" Wilson and Trey Reid of the AGFC as they talk about the latest happenings in hunting, fishing and other outdoor activities in Arkansas.

Check local radio listings for air times.

Wildlife Regulations

You may not hunt wildlife:

- except during open hunting seasons.
- from a boat at night.
- from an aircraft.
- that is fleeing from floods or fires.
- using deadfalls, drugs, chemicals, poisons, booby traps or explosives.
- from a moving motorized land vehicle.
- from or across the main levee of the Mississippi River and Arkansas River from the Louisiana border to the intersection of state Highway 11 (north of Grady in Lincoln County).
- using electronic tracking or telemetry equipment to locate wildlife.
- using computer-assisted hunting equipment.

Closed Seasons

There are no open seasons for any species not discussed in this or any other Arkansas Game and Fish Commission regulations guidebook.

Endangered Species

For information on endangered and threatened species of Arkansas, visit <http://tinyurl.com/AGFCendangeredspecies>.

Importing Wildlife

It is illegal to import native or exotic wildlife into Arkansas without proper AGFC permits. For more information, call 800-364-4263 or visit tinyurl.com/AGFCcaptivewildlife.

Wildlife Pets

It is illegal to catch, trap or possess deer of any age. However, deer that were captured prior to July 1, 2012 may be retained until their death. For information on keeping native wildlife as pets, visit tinyurl.com/AGFCcaptivewildlife.

Nuisance Animals

Beaver, coyote, muskrat, nutria, opossum, raccoon, striped skunk, squirrel and nongame wildlife other than migratory birds and endangered species that are causing damage to property may be taken during daylight hours or trapped the entire year.

A Depredation Permit is required to kill, trap or shoot nuisance game animals other than beaver, muskrat, nutria, coyote, opossum, raccoon, squirrel and striped skunk outside of the hunting and trapping seasons. Available at all AGFC regional offices (found on page 1).

Live traps: Nuisance animals may also be removed by landowners (or their designees) at any time without a Depredation Permit using live traps. Trapping in towns must be in compliance with municipal ordinances. Wildlife must be released unharmed outside the municipality's boundaries within 24 hours. Live traps must have ONE of the following permanently attached:

- Trapper's name and address,
- Trapper's driver's license number,
- Trapper's hunting license number, or
- Trapper's vehicle license plate number.

Want your outdoor news in 140 characters?

Follow us on Twitter.



@argameandfish



Wildlife Rehabilitators

For information on wildlife rehabilitators, visit <http://tinyurl.com/AGFCwildliferehab>.

Release of Animals into the Wild

Wildlife may not be released into the wild without prior AGFC approval. For more information, visit <http://tinyurl.com/AGFCcaptivewildlife>.

Feeding and Baiting Wildlife

Baiting is defined as the direct or indirect placing, exposing, depositing, distributing or scattering of salt, grain or other feed that could serve as a lure or an attraction for wildlife to, on or over any areas where hunters are attempting to take them. It is legal to feed wildlife, with these exceptions:

- Bears may not be fed or baited for any reason, including photography or viewing, unless it is 30 days before bear season through the end of bear season on private land in bear zones 1, 2, 5 and 5A. See page 39.
- Baiting is not allowed on wildlife management areas.
- Migratory birds, wild turkeys, waterfowl or crows may not be hunted over bait if the hunter knows, or should reasonably know, the area is baited.
- An area is considered baited for 10 days following complete removal of the bait.
- Alligators may not be fed or baited for any reasons, including hunting, photography or viewing.

Wanton Waste

It is illegal to discard (or allow to go to waste) any edible portion of fish or game animals taken.

Edible portions are:

- Game mammals – front quarters, hind quarters, loins and tenderloins
- Game fish – fillets
- Game birds – breasts
- Frogs – hind legs
- Alligators – tail, legs, flanks, loins and tenderloins

It also is illegal to discard any portion of furbearers or other game animals that has legal marketable or commercial value, EXCEPT: rough fish, bobcats, coyotes, crows, skunks, squirrel pelts, rabbit pelts, turkey bones, deer antlers, deer hides, elk antlers, elk hides and feathers not protected by federal regulation 50 CFR §20. Wildlife causing damage to property that are killed in accordance with nuisance wildlife regulations are not subject to these requirements.

It also is illegal to dispose of unused portions of game animal carcasses on cemetery property; in streams; rivers, ponds and lakes, or within 50 yards of the center line of a public road.

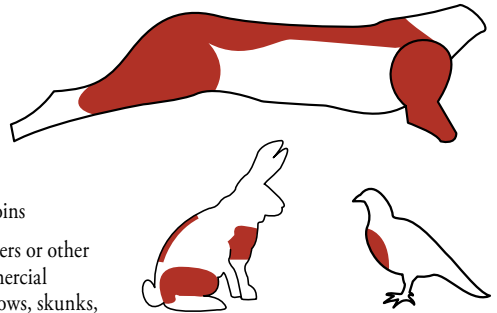

Failure to report a hunting related incident

It is unlawful for persons to fail to immediately report a hunting-related incident involving personal injury above basic first aid treatment to the Arkansas Game and Fish Commission so an investigation may be conducted.

If the incident involves only one individual and they are admitted to the hospital and incapacitated for any length of time, the incident should then be reported as soon as possible.

To report hunting related incidents, please call 800-364-4263.

Property Regulations

Hunting Near a Residence

Hunters lawfully present through ownership or lease agreement may hunt on their own property, regardless of distance to another person's residence.

However, all other hunters using firearms within 150 yards of a residence or using archery equipment within 50 yards of a residence must have written permission from the owner or occupant of that residence.

Hunting on Private Property

Find out who owns the land or water and get verbal or written permission (see example on page 29) from the landowner or leaseholder before hunting, fishing, trapping or releasing hunting dogs or pursuing wildlife with dogs on private property.

Written permission is not required if the person hunting is a relative of the landowner or lease holder and permission can be verified.

See page 73 for information on inholdings.

Posting Land Requirements

Who may post property? The owner or lease holder.

How should property be posted? By enclosing land with a fence.

If you are posting forest land:

1. Signs may be placed not more than 100 feet apart and at each road entrance. The signs shall bear the words "POSTED" and/or "NO TRESPASSING" in letters at least 4 inches tall. Signs shall be readily visible to a person approaching the property.

2. Vertical paint marks at least 8 inches in length may be placed on trees or posts no more than 100 feet apart and at each road entrance. The paint marks shall not be less than 3 feet nor more than 5 feet high, and shall be readily visible to a person approaching the property.

If you are posting cultivated land, orchards, pasture land, impoundments or anything else:

Same as (1) or (2) but the distance between signs or paint marks may be up to 1,000 feet.

Which paint should be used? Posting paint is purple tree-marking paint prescribed by the Arkansas Forestry Commission, 501-296-1940. Most paint stores can help.



Follow us on Instagram
for AGFC updates and striking images
of Arkansas wildlife.



@arkansasgameandfish

Legal Hunting Equipment

Archery

Long, recurve and compound bows: Must have at least a 35-pound pull. Scopes, string locks and mechanical string releases may be used. Big game hunters must use arrowheads at least 7/8-inches wide (mechanicals OK). Arrows and Arrowheads containing firearm ammunition or poison may not be used.

Crossbow: Crossbows must have at least a 125-pound pull and a mechanical safety. Scopes may be used. Big game hunters must use arrowheads at least 7/8-inches wide (mechanicals OK). Arrows and Arrowheads containing firearm ammunition or poison may not be used.

Muzzleloader

To be used for deer hunting, muzzleloading rifles must have a barrel 18 inches or longer and be .40 caliber or larger. Magnifying sights may be used. The use of shot is not legal. Legal muzzleloaders use flint, percussion cap, primer or electronic pulse, are loaded through the muzzle and are not capable of firing a cartridge.

Hunters may use muzzleloading handguns with barrels 9 inches or longer that are:

- .45 caliber or larger if they shoot conical bullets (200 grains or heavier), or
- .530 caliber or larger if they shoot round balls.

A hunter may carry a muzzleloading handgun of any caliber as backup to a muzzleloading rifle.

Modern Gun

Modern guns may be used for deer EXCEPT:

- buckshot in a .410 shotgun.
- shot smaller than No. 4 buckshot in any shotgun.
- rimfire cartridges, military or full metal jacketed ammunition.
- centerfire rifles or handguns smaller than .22 caliber.
- handguns with barrels shorter than 4 inches. See illustration, right.
- air rifles.

In zones 4, 4B, 5 and 5B, modern guns are restricted to:

- shotguns .410 or larger with slugs,
- handguns with barrels 4 inches to 10 inches long chambered specifically for straight-walled centerfire cartridges loaded with lead, lead alloy, soft nose and/or hollow point bullets .30 caliber or larger.
- Legal muzzleloading rifles.

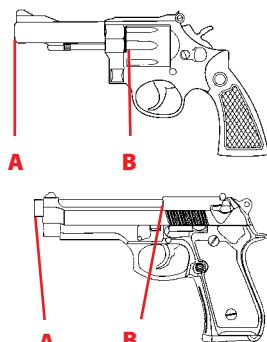

The barrel of a handgun must be at least 4 inches measured from A to B

Hunting Equipment Legal by Season

- Modern guns, muzzleloaders or archery equipment may be used during modern gun seasons.
- Hunters may carry only muzzleloaders and archery equipment during muzzleloader deer or bear seasons.
- Hunters may carry only archery equipment during archery deer and bear seasons.
- **Concealed weapon permit holders may carry a modern handgun during any season, but may not use it for any hunting purpose, unless the weapon is legal for that season.**

Hunter Orange Requirements

Hunter orange, chartreuse or blaze camouflage must be worn by all hunters and those accompanying or assisting hunters during modern gun or muzzleloader deer, elk and bear seasons.

The colored area of the garment must total at least 400 square inches above the waist. In addition, a

hunter orange or chartreuse head garment must be worn. If you are hunting in an area closed to firearms deer, elk and bear seasons or if you are hunting migratory birds, these safety colors are not required.

For hunter orange requirements on hunting blinds, see page 73.

Hunting Dogs

Each hunting dog must have a collar with its owner's name, phone number and address. Waterfowl retrievers do not need to wear collars while hunting or retrieving as long as the collar bearing the owner's name, address and phone number is carried. Handguns or shotguns with blank ammunition may be used while training bird dogs.

Individuals or organizations may hold captive on a temporary basis raccoons, foxes, coyotes or pen-raised quail for the purposes of dog training or sanctioned field trials with the approval of the AGFC Chief of Wildlife Management.

Using dogs to chase wildlife for pleasure is prohibited April 1-May 15 with these exceptions: 1) hunting within fox and coyote enclosures, 2) during sanctioned field trials, and 3) chasing for pleasure is allowed from 60 minutes after sunset until 60 minutes before sunrise.

Coyotes and foxes may not be chased for pleasure during a firearms deer season where dogs are prohibited.

During the youth turkey hunt, the use of dogs to chase wildlife is only allowed from 60 minutes after sunset to 60 minutes before sunrise.

Dogs may be used to chase deer for training purposes Oct. 1-Dec. 31, from 30 minutes before sunrise until 30 minutes after sunset, only in deer zones where dogs can legally be used for hunting deer during the modern gun deer seasons, except during a muzzleloader deer season. Possession of a killing device is prohibited when using dogs to chase wildlife for pleasure or when training/allowing dogs to chase deer unless a modern gun deer season is open when and where dogs are allowed.

Want the latest on regulations, outdoor news in Arkansas or just want to talk to like-minded folks?

Follow us on Facebook.



[facebook.com/argameandfish](https://www.facebook.com/argameandfish)



Carcass Importation Restrictions

Possession of Game Taken Outside Arkansas

Carcasses of game animals legally taken in other states (**except cervid carcasses**) may be possessed in Arkansas with documentation of their origin. However, taking game illegally in another state and then transporting it across state lines is a violation of the federal Lacey Act.

Chronic Wasting Disease

Currently, 39 states and 6 Canadian provinces have adopted regulations affecting the transportation of hunter-harvested cervids. In October 2005, the Arkansas Game and Fish Commission approved a carcass importation restriction to further increase Arkansas's

protection against chronic wasting disease (CWD).

A cervid is any member of the Cervidae family, including white-tailed deer, elk, moose, red deer, sika deer, fallow deer, mule deer and caribou.

It is unlawful for hunters to import, transport or possess in Arkansas any portion of a cervid carcass other than the items listed below from outside the boundaries of Arkansas. Deer harvested between the Mississippi River levees in neighboring states of Tennessee and Mississippi are excluded from this regulation. Deer or elk harvested in commercial wildlife hunting resorts in Arkansas may be transported or possessed provided that a Chronic Wasting Disease sample is collected.

Hunters may bring the following items back into Arkansas:

- Antlers and/or antlers attached to clean skull plates or cleaned skulls (where no meat or tissues are attached to skull)
- Meat with bones removed
- Cleaned teeth
- Finished taxidermy products
- Hides and tanned products

Gifts 100 Years in the Making.

“A Century of Conservation” – \$20

Learn the story of the AGFC's first 100 years through short articles and stunning photographs covering more than 180 pages.

“A Celebration of Conservation: 100 AGFC Recipes” – \$10

Some of the finest recipes submitted by AGFC employees. Everything from smoked venison to ice cream is featured in this 132-page cookbook.

Purchase at agfc.com, AGFC nature centers, AGFC headquarters in Little Rock or by calling 501-223-6351.



Arkansas Natural Heritage Commission



The Arkansas Natural Heritage Commission's system of natural areas represents some of the best, and last, remnants of Arkansas's original natural landscape. Lands within the System of Natural Areas provide vital habitat for imperiled plant and animal species. Inclusion and recognition of some Natural Areas in the Wildlife Management Area system ensures these lands are protected, while providing opportunities for public use.

Every effort has been made to provide maximum opportunity, maintain safety, protect healthy wildlife populations and adhere to the conservation values that resulted in the Natural Heritage Commission's inclusion of these properties in the System of Natural

Areas. Management activities (prescribed burns, site monitoring, nonnative species removal) may occur during various hunting seasons.

Travel within these natural areas is limited to foot traffic

to minimize erosion and disturbance to sensitive habitats. Motorized vehicles, horses, camping and construction of permanent hunting stands are prohibited on ANHC natural areas. The Arkansas Natural Heritage Commission regulates removal of vegetation and nongame animals through collection permits.

Some areas have limited access and it is the hunter's responsibility to obtain permission to access adjacent private landowner's property.

Arkansas Natural Heritage Commission
Phone: 501-324-9619
www.naturalheritage.com



Talkin' OUTDOORS

View your favorite Talkin' Outdoors segments and other AGFC videos on our YouTube channel.



youtube.com/argameandfish

USDA Forest Service Regulations

Ozark-St. Francis National Forest
 479-964-7200 • www.fs.usda.gov/osfnf

Ouachita National Forest
 501-321-5202 • www.fs.usda.gov/ouachita

For controlled burn information and to receive a schedule of controlled burns on USFS lands, please call 501-321-5232.

In addition to state and federal game and fish laws, the following regulations apply to USDA National Forests:

Camping

Designated camping facilities are available. Some campgrounds require a fee. Undeveloped campsites are first come/first served basis and cannot be reserved. Undeveloped campsites may be occupied for no more than 30 consecutive days. Developed campsites may be occupied for no more than 14 consecutive days. Camping or operating/parking motorized vehicles is not allowed in wildlife openings or food plots.

Leaving a campfire unattended or allowing it to escape is prohibited. Note: The party responsible for allowing a fire to escape could be liable for suppression and damage costs.

Removing any forest product without permit or contract is prohibited. Gathering firewood that is dead and down for camp use is allowed.

Damaging or removing a natural feature or other property of the U.S. is prohibited. This includes any vegetation, road, soil, timber, structure or artifact. (The possession or use of metal detectors within a prehistoric, historic or archaeological site is prohibited.)

Constructing roads or structures (including tree stands) without authorization is prohibited.

Portable tree stands are allowed but must be removed by season's end. **Note:** The Ouachita National Forest requires all tree stands to be moved within 14 days of their original placement.

Baiting game species is prohibited.

Discharging a firearm or other implement capable of taking human life on or across a Forest Service road or within 150 yards of a campsite, residence or occupied area is prohibited.

Vehicles

The Ouachita and Ozark-St. Francis National Forests have designated systems of roads and trails for public motor vehicle use. Any road or trail not classified for motorized vehicle use is closed. Operating any motorized vehicle on a road posted as closed, closed by an earthen mound, gate or other object, or not designated for motorized vehicle use in official Forest Service maps is prohibited. Maps of designated routes are available at www.fs.usda.gov/osfnf, www.fs.usda.gov/ouachita or any Forest Service office.

Abandoning personal property or littering (including dumping sewage) is prohibited.

Sanitary dump stations are at: Blanchard Springs, Cedar Lake, Lake Sylvia, Lake Wedington, Little Pines, Long Pool and Shady Lake recreation areas.

Interfering with the use of a road, trail or gate is prohibited. This includes placing a campsite, vehicle or other structure in front of a gate or open road.

Violation of any state traffic law. This regulation applies to all National Forest roads and any state highways or county roads crossing National Forest land.

Possessing an alcoholic beverage is prohibited.

This includes possessing an open container of alcohol in a motor vehicle, or while in the act of hunting.

Who needs a permit?

Any party providing commercial outfitting or guiding services on National Forest land for profit or nonprofit must have a permit. This includes all businesses providing services on NFS lands. Contact the nearest Ranger District office to the activity or visit www.fs.fed.us/passespermits/ for more information.

Do not transport firewood onto campgrounds!

Stop the spread of invasive insect species. Use local sources for firewood.

Carcass Identification Tag

If the head is removed from harvested big game, harvest information must remain with all other portions until point of final storage, including while in transit. Use this tag to label all portions of harvested big game.



Name _____

Address _____

Species _____ Sex _____

Date _____ Check # _____

Carcass Identification Tag

If the head is removed from harvested big game, harvest information must remain with all other portions until point of final storage, including while in transit. Use this tag to label all portions of harvested big game.



Name _____

Address _____

Species _____ Sex _____

Date _____ Check # _____

Carcass Identification Tag

If the head is removed from harvested big game, harvest information must remain with all other portions until point of final storage, including while in transit. Use this tag to label all portions of harvested big game.



Name _____

Address _____

Species _____ Sex _____

Date _____ Check # _____

Transferring fish or wildlife to another person?

Stay legal. Make sure you provide this information with the transfer.

I, _____

give possession to _____

Hunting, Fishing or Driver's License No.*

the following wildlife (quantity and type) _____,

taken on _____

Date

Today's Date

Signature of Giver _____

Address of Giver _____

Check Number (required for big game) _____

* A hunter education card number or date of birth may be substituted for hunters under 16.

Permission to Hunt Card

I have given _____

sportman's name

permission to _____ on my land

hunt, fish, trap, release dogs or pursue wildlife with dogs

(_____) for this period of time.

location

state beginning and ending days, months and years

Signed, _____

landowner or lessee signature

landowner or lessee name, printed

Phone _____ Today's date _____

Arkansas Outdoors email newsletter

Get up-to-date season dates, regulations, classes and news of the outdoors delivered free to your computer by email every Wednesday afternoon.

To subscribe, Email Arkansasoutdoors@agfc.com





Help out by donating venison:

Take your legally tagged, field-dressed deer to a participating meat processor. You can donate all or part of the meat. AHFH can pay for processing donated meat or you can contribute all or part to the cost. Your charitable donations are tax-deductible.

For more information, contact Ronnie Ritter by phone at 501-282-0006 or by email at ronnie@arkansashunters.org.

Arkansas County

Half Moon Meat Processing
DeWitt • 870-946-3134

Baxter County

Twin Lakes Packing & Processing
Gassville • 870-435-6651

Benton County

Big Ed's Processing
Gentry • 479-212-0541
Harold Holt Taxidermy
Decatur • 479-422-5276

Boone County

Newton's Processing
Harrison • 870-741-2006

Clark County

T&M Processing
Arkadelphia • 870-246-0002

Cleburne County

Cash Saver
Heber Springs • 501-362-2923

Cleveland County

Watson Custom Slaughter House
Rison • 870-325-6922

Columbia County

Dixon Deer Processing
Magnolia • 870-299-0467

Crawford County

Cockrum's Custom Meat Processors
Rudy • 479-474-3012
Garner's AMP
Van Buren • 479-474-1645

Cross County

Wynne Meat Processing
Wynne • 870-208-8352

Dallas County

Chapel Creek
Sparkman • 870-814-9612
Randall's Deer Processing
Fordyce • 870-692-5133

Drew County

The Buck Stop
Monticello • 870-308-0456

Faulkner County

Cypress Valley Meat Co.
Vilonia • 501-733-5455

Franklin County

Gooseneck Prairie Processing
Ozark • 479-970-7713
Flanagans Meat Processing
Charleston • 479-965-6284

Fulton County

Burch's Custom Butchering
Salem • 870-895-3467

Garland County

Black's Custom Butchering
Hot Springs • 501-760-1001
Griffith Custom Butchering
Hot Springs • 501-321-4228
Cypress Valley Meat Company
Hot Springs • 501-623-8111

Grant County

Big Buck Processing
Tull • 501-776-2825
Riggin and Sons
Sheridan • 870-942-2239

Greene County

Ridge Road Processing, Inc.
Lafe • 870-586-0892
Williams Processing
Paragould • 870-236-3610

Hempstead County

Nashville Packing House
Nashville • 870-845-9212

Hot Spring County

CR Deer Processing
Malvern • 501-332-3707
Bismarck Chop Shop
Bismarck • 501-626-1160

Independence County

A & B Custom Meats
Batesville • 870-251-1736
Meacham Packing Company
Batesville • 870-793-7541

Johnson County

McCormick's One Stop
Clarksville • 479-754-6800

Lafayette County

C and C Packing Company
Stamps • 870-533-2251

Lawrence County

4 Brady's Deer Processing
Black Rock • 870-878-6208
Lynn's Deer Processing
Lynn • 870-528-3095

Logan County

Scranton Processing
Scranton • 479-938-2236

Lonoke County

Cabot Meat Market
Cabot • 501-843-5511
Twin Cedar Meats
Lonoke • 870-854-3628

Mississippi County

Big Lake Taxidermy
Manila • 870-561-4829

Montgomery County

Deaton Slaughterhouse
Caddo Gap • 870-356-4980

Nevada County

Tim's Custom Meat
Prescott • 870-887-3362

Ouachita County

Star's Deer & Pork Processing
Bearden • 870-818-6954

Phillips County

Steiners Meat Market
Marvell • 870-816-5162

Pike County

Davis Wild Game Processing
Newhope • 870-398-5328
Delight Deer Processing
Delight • 870-379-3042

Polk County

T and L Meat Processing
Mena • 479-243-0112

Pope County

Ferguson's Slaughter House
Atkins • 479-641-7604

Prairie County

Pepper's Lake Processing
DeValls Bluff • 870-319-5032

Pulaski County

Hoggs Meat Market and Catering
North Little Rock • 501-758-7700
The Buck Stops Here
Sherwood • 501-834-4868
Tommy's Meat Market
Maumelle • 501-851-2400

Randolph County

Kemps Meat Processing
Ravenden Springs • 870-892-4555

Saline County

Kruse Meat Market
Alexander • 501-316-2110

Sebastian County

J and D Custom Butchering
Greenwood • 479-996-6328

Stone County

Mt. View Custom Butchering
Mountain View • 870-269-3063

Union County

Strong Meat Processing
Strong • 870-797-2001
The Choppin' Block
El Dorado • 870-862-0776

Van Buren County

Clinton Meat Processor
Clinton • 501-745-4844

White County

Cypress Valley Meat Co.
Romance • 501-556-5055
J & M Meat & Seafood
Searcy • 501-268-6328

Yell County

AR Quality Processors
Dardanelle • 479-576-4419

We are constantly updating the list of participating processors.

Please visit www.arkansashunters.org for updates.

STIHL®

**Clear Paths.
Clean Shots.**

Put STIHL in the truck for an epic hunt.
Clear obscuring branches, dense brush and whatever else stands in your way. Don't just wait for the shots – call them with STIHL. Available only at your servicing STIHL Dealer.

MS 251 STIHL WOOD BOSS

NEW



18" BAR†

Uses advanced technology in the form of a powerful low-emission, fuel-efficient engine

HT 56 C-E POLE PRUNER

Unique two-piece shaft design for easy transport, perfect for hunters.



STIHL
Easy Start



Available at participating dealers while supplies last. †The actual listed guide bar length can vary from the effective cutting length based on which powerhead it is installed on.

STIHLdealers.com

Feral Hogs

A Growing Threat to Arkansas Wildlife

Hauling Hogs Illegal

Act 723 of the Arkansas General Assembly prohibits the possession, sale and transport of live feral hogs. Penalties for violating this Act may include loss of hunting and fishing rights for up to five years. For more information, visit www.agfc.com or www.arkleg.state.ar.us/assembly/2015/2015R/Acts/Act723.pdf.

Background

Feral hogs are any free-roaming hog on public or private land. They are not native to North America and are highly invasive. In Arkansas, feral hogs are considered a public nuisance. They are a pest that destroys wildlife habitat, consumes eggs, and young of ground-nesting birds and outcompete deer and other native wildlife for acorns and other resources.



Threats

Feral hogs are highly mobile vermin and are reservoirs for disease. They can carry more than 45 viruses, bacteria and parasites that can be transmitted to humans or livestock, some of which include tularemia (rabbit fever), brucellosis, leptospirosis, trichinosis and pseudorabies, a swine herpes virus.

Control

Trapping is often the most efficient and cost effective method to reduce feral hog populations. Trapping efforts on AGFC-owned and controlled properties will be evaluated using a coordinated and strategic approach. If these efforts are determined to be effective, they will be implemented in a sustained manner.

Recreational hunting of feral hogs is not a viable method to reduce the hog population. This method can be used to temporarily displace hogs while protecting agricultural crops, food plots or other high value resources. The likelihood of encountering a feral hog during recreational hunting efforts is low. Although it seems a contradiction, hunters who specifically target feral hogs interfere with the AGFC's efforts to remove them from AGFC-owned properties. Considerable effort is spent conditioning a group of hogs to come to a site so they can be caught in a single trapping action. Human activity may remove one or more hogs. The result of shooting and hunting often moves the remaining hogs to other areas, forcing staff to begin the expensive and time-consuming process at a new location.

Recreational hog hunting has been shown to reduce hog populations by as little as 8 percent to as much as 50 percent depending on the type of habitat being hunted, the particular method of take being utilized and the intensity/duration of the hunting effort. Studies show that at least 66-75 percent of a hog population must be removed each year just to keep the population at the same level. Because the ultimate goal is to eliminate feral hogs altogether, the AGFC sees no management value in promoting recreational hunting of feral hog populations on any public lands. Additionally, the AGFC cannot provide hunters with a list of private landowners with hog infestations due to potential for landowner-hunter conflicts.

Regrettably, sport hunting of feral hogs on AGFC-owned and controlled properties has grown to be more of a hindrance to removal and control than a benefit. On private property, feral hogs may be taken year round with any method, although it bears repeating that traditional hunting, as a means of reducing feral hog population, is far less effective than trapping.

Shooting Feral Hogs

On private land, feral hogs may be killed or trapped year-round with any method, by a landowner or anyone with the landowner's permission (except anyone who has had his or her hunting license revoked). All general regulations for hunting safety should be observed.

Hogs on Wildlife Management Areas

It is unlawful to hunt, possess or release live feral hogs on WMAs. However, feral hogs may be killed by hunters who are hunting bear, deer or elk during a firearm season with weapons legal for those seasons on the following:

Bald Knob NWR	Galla Creek WMA	Petit Jean River WMA
Bayou Meto WMA	Gene Rush WMA	Piney Creeks WMA
Bearcat Hollow WMA	Gum Flats WMA	Poison Springs WMA
Beryl Anthony Lower Ouachita WMA	Harold E. Alexander Spring River WMA	Pond Creek NWR
Big Lake WMA	Henry Gray Hurricane Lake WMA	Provo WMA
Big Timber WMA	Hope Upland WMA	Rainey WMA
Blevins WMA	Howard County WMA	Scott Henderson Gulf Mountain WMA
Buffalo National River WMA	Jamestown Independence County WMA	Seven Devils WMA
Cache River NWR	Jim Kress WMA	Shirey Bay Rainey Brake WMA
Camp Robinson SUA	Lafayette County WMA	Spring Bank WMA
Camp Robinson WMA	Lake Greeson WMA	St. Francis National Forest WMA
Caney Creek WMA	Lee Creek WMA	St. Francis Sunken Lands WMA
Casey Jones WMA	Little Bayou WMA	Steve N. Wilson Raft Creek Bottoms WMA
Cherokee WMA	Little River WMA	Sulphur River WMA
Cut-Off Creek WMA	Loafer's Glory WMA	Sylamore WMA
Dale Bumpers White River NWR	McIlroy Madison County WMA	Trusten Holder WMA
Devil's Knob Natural Area WMA	Moro Big Pine Natural Area WMA	U of A Pine Tree Experimental Station WDA
Dr. Lester Sitzes III Bois D'Arc WMA	Mt. Magazine WMA	Wapanocca NWR
Ed Gordon Point Remove WMA	Muddy Creek WMA	Wedington WMA
Felsenthal NWR	Overflow NWR	White Rock WMA
Freddie Black Choctaw Island Deer Research Area WMA	Ozan WMA	Winona WMA
Ft. Chaffee WMA	Ozark National Forest WMA	

Hunters must comply with all hunting license and permit requirements. Feral hogs killed on WMAs can be taken for processing or left where they were shot. Hunters may not use dogs, bait or traps to take feral hogs on WMAs and may not take or attempt to take feral hogs at night. Please use gloves when field dressing hogs. Meat from feral hogs should be cooked to an internal temperature of 170 degrees Fahrenheit before consumption.

Feral hogs may be taken during any daylight hunting season using weapons legal for that season on the following:

Beaver Lake WMA	DeQueen Lake	Nimrod Lloyd Millwood WMA
Blue Mountain WMA	Greers Ferry Lake WMA	Norfolk Lake WMA
Dardanelle WMA	J. Perry Mikles Blue Mountain SUA	Ozark Lake WMA
DeGray Lake WMA	Jones Point WMA	

All other WMAs not listed above are closed to feral hog hunting.

Quail, Rabbit and Squirrel

Quail

Statewide: Nov. 1-Feb. 7.

Daily limit - 6, possession limit - 12.

While training bird dogs, you may use handguns or shotguns with blank ammunition. Pen-raised quail may be taken with a Shoot-To-Kill Bird Dog Field Training Permit. This permit is available from your local wildlife officer.



Rabbit

Statewide: Sept. 1-Feb. 29.

Daily limit - 8, possession limit - 16.

Rabbits may not be hunted with rifles or handguns larger than .22 caliber rimfire or with muzzleloaders larger than .40 caliber unless a modern gun or muzzleloading deer season, bear season or coyote season is open. Rabbits may not be hunted with shotguns using rifled slugs or shot larger than T shot. Up to eight box traps (with interior dimensions up to 8 inches wide and 10 inches tall) may be used.



Squirrel

Statewide: May 15, 2015-Feb. 29, 2016 and May 15, 2016-Feb. 28, 2017. Dogs allowed.

Daily limit - 12, possession limit - 48.

Squirrels may not be hunted with rifles or handguns larger than .22 caliber rimfire or with muzzleloaders larger than .40 caliber unless a modern gun or muzzleloading deer season, bear season or coyote season is open. Squirrels may not be hunted with shotguns using rifled slugs or shot larger than T shot.



Crow



Statewide: Sept. 1-Feb. 21.
Open Thursdays through Mondays.

No bag limit.

Crows may not be hunted with rifles or handguns larger than .22 caliber rimfire or with muzzleloaders larger than .40 caliber unless a modern gun or muzzleloading deer season, bear season or coyote season is open. Crows may not be hunted with shotguns using rifled slugs, or shot larger than T shot. Crows may not be hunted over bait.

Furbearer Hunting

Furbearer Hunting Methods

Unless otherwise specified, furbearers may be taken with archery equipment, firearms no larger than .22 caliber rimfire or shotguns with shot no larger than T shot. Bobcats, opossums and raccoons may be taken at night when treed by dogs.



Badger, beaver, bobcat, coyote, gray fox, red fox, mink, muskrat, nutria, opossum, raccoon, river otter, spotted skunk, striped skunk and weasel are regulated as furbearers.

Gray Fox, Red Fox, Mink and Striped Skunk

Statewide: sunrise, Sept. 1-sunset, Feb. 29.
Day hunting only.

Bag limit is two per day. No bag limit for striped skunk. Foxes may be taken during daylight hours with firearms of any caliber. Refer to page 75 for hunting equipment legal on WMAs.

Opossum

Statewide: sunrise, Sept. 1-sunset, Feb. 29.
Day or night hunting; dogs are required for hunting at night.

Bag limit is two per day.

Bobcat

Statewide: sunrise, Sept. 1-sunset, Feb. 29.
Dogs allowed to hunt bobcats during the day. Dogs required to hunt bobcats at night.

Statewide: during turkey season. Day hunting only. No dogs allowed.

Bag limit is two per day. Dogs are not allowed in deer zones where a firearms deer season is in progress that prohibits the use of dogs. During youth turkey hunts, only youths may take bobcats.

Bobcats may be taken during daylight hours with archery equipment, firearms of any caliber or shotguns with shot no larger than T shot. Refer to page 75 for hunting equipment legal on WMAs.

Coyote

Statewide: sunrise, July 1-sunset, Feb. 29.
Dogs allowed to hunt coyotes during the day. Coyotes may not be hunted at night.

Statewide: during turkey season. Day hunting only – No dogs allowed.

No **bag limit** on coyote. Dogs are not allowed in deer zones where a firearms deer season is in progress that prohibits the use of dogs. During youth turkey hunts, only youths may take coyotes.

Coyotes may be taken during daylight hours with archery equipment, firearms of any caliber or shotguns with shot no larger than T shot. Refer to page 75 for hunting equipment legal on WMAs.

River Otter

Statewide: sunrise, Nov. 8-sunset, Feb. 29.
Day hunting only.

Bag limit is two per day.

Raccoon

Statewide: sunset, July 1-Aug. 31. Night hunting only. Dogs required.
No bag limit.

Statewide: Sept. 1-sunset, March 31. Day or night hunting. Dogs required to hunt at night.
No bag limit.

Muskrat, Nutria and Beaver

Statewide: sunrise, Sept. 1-sunset, March 31.
Day hunting only.
No bag limit.

Badger, Spotted Skunk and Weasel

Statewide hunting: closed.

Furbearer Trapping

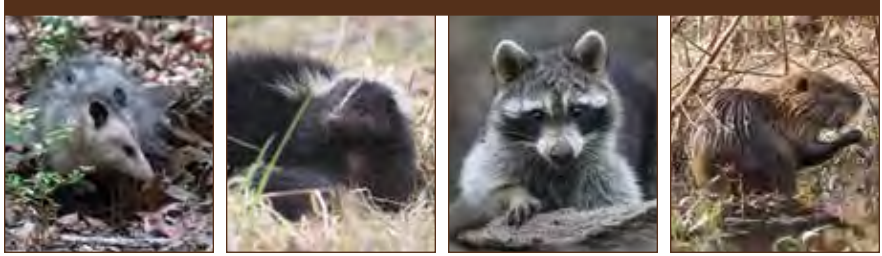

Badger, beaver, bobcat, coyote, gray fox, red fox, mink, muskrat, nutria, opossum, raccoon, river otter, spotted skunk, striped skunk and weasel are regulated as furbearers.

Residents 16 and older must have a current Resident Trapper Permit in addition to a hunting license to trap furbearers. Nonresidents 16 and older must have a current Nonresident Trapper Permit in addition to a hunting license to trap furbearers. Trapper Permits are valid during open trapping season. Both permits are available from www.agfc.com or by calling 800-364-GAME, ext. 6333.

Furbearer Trapping

Statewide: sunrise, Nov.7-sunset, Feb. 29.
Excludes coyote, beaver, muskrat and nutria.

No bag limit.

Coyote

Statewide: sunrise, Aug. 1-sunset, March 31.

No bag limit.

Beaver, Muskrat and Nutria

Statewide: sunrise, Nov. 7-sunset, March 31.

No bag limit.

Checking Requirements

Traps must be checked daily except kill traps which shall be checked within 72 hours.

Permissible Land-Set Traps

Smooth-jawed foothold traps with a jaw spread of 6 inches or less (measured from the inside edge of the trap at the dog)(traps in excess of 5 inches

must have offset or rubber-padded jaws); body-gripping traps with a jaw spread of 6 inches or less (measured on the inside edge of the trap from hinge-to-hinge and from top-to-bottom at the dog and may not exceed the specified maximum size either horizontally or vertically); and box traps.

Permissible Water-Set Traps

Smooth-jawed foothold traps with a jaw spread of 8.5 inches or less (measured from the inside edge of the trap at the dog); body-gripping traps with a jaw spread of 11 inches or less (measured on the inside edge of the trap from hinge-to-hinge and from top-to-bottom at the dog and may not exceed the specified maximum size either horizontally or vertically); and box traps.

Snares

Leg snares are prohibited. Snares are allowed in water sets. Snares are allowed on land, but land snares set farther than 20 feet from a permanent body of water must have a functional "deer lock" that prevents them closing smaller than 2½ inches. Land snares must have a single-piece lock and must be braided cable with a loop no larger than

It is a violation to interfere with legal trapping, including tampering with or destroying traps set by someone else.

12 inches in diameter (from side-to-side) and the bottom of the loop no higher than 10 inches from the ground. No snare may be set or maintained in a public road right-of-way or touch any fence when fully extended.

Bait

Animal matter may not be used as bait within 20 feet of a trap set unless it is covered. Bait must be covered in such a way as to withstand wave action, wind action or other normal environmental conditions that could cause it to become visible.

Identification

Traps, including snares, must have either the trapper's name and address, their driver's license number, their vehicle license plate number or customer ID number.

Pelts: Untanned pelts must belong to species of furbearers that have an open season in Arkansas. Shipments of untanned green pelts originating

in Arkansas must display the name, address and license number of shipper, date of shipment and the words "Fur Pelts."

Bobcat and river otter pelts must be tagged by an AGFC employee before being shipped out of state. Possession of untagged river otter pelts from April 1 to the beginning of the river otter hunting season is not allowed except for those taken with a depredation permit.

Fur Dealers

Anyone purchasing or reselling furbearer pelts or carcasses is required to have a fur dealer permit and complete the AGFC Fur Dealer Report daily. Arkansas residents purchasing tanned pelts, taxidermy mounts or whole carcasses of legally taken furbearers for personal use do not require a dealer permit and report. The Fur Dealer Report must be made available for inspection by AGFC employees and be submitted to the AGFC by May 5.

Elk



- A permit is required. Nonresidents are ineligible to take or attempt to take elk using a public land permit obtained through the permit draw process.
- The application period for public land is May 1-June 1 with permits selected by random draw in late June. The application period for private land permits is June 1-July 15.
- All WMAs are closed to elk hunting except for Bearcat Hollow, Gene Rush and Buffalo National River WMAs.
- Crossbows may now be used to harvest elk.
- Information and applications can be found at www.agfc.com or by calling any AGFC regional office.

Alligator



- A permit is required. Nonresidents are ineligible to take or attempt to take alligator. Youths under 16 years of age are ineligible.
- The application period is June 15-30.
- All WMAs are closed except Dr. Lester Sitzes III Bois d'Arc WMA, Sulphur River WMA and Trusten Holder WMA.
- Information and applications can be found at www.agfc.com or by calling any AGFC regional office.

Bear

Statewide Bear Season Zone Regulations

Archery Season

Zones 1 and 2: Sept. 26-Nov. 30
(Zone 1 closes earlier if zone quota is reached)

Zones 3, 4, 5, 5A, 6 and 7: closed.

Muzzleloader

Zones 1 and 2: Oct. 17-25
(Zone 1 closes earlier if zone quota is reached)

Zones 3, 4, 5, 5A, 6 and 7: closed.

Special Youth Modern Gun Bear Hunt

Zones 1 and 2: Nov. 7-8
(Zone 1 closes earlier if zone quota is reached)

Notes for Zone 1 and 2: Excludes WMAs that require a deer permit to harvest a bear. Only youths, 6-15 years of age, may harvest a bear. Youths who have completed a hunter education course must be accompanied by an adult mentor who is 18 years of age or older. Youths who have not completed a hunter education course must be under the direct supervision of an adult mentor who is 21 years of age or older.

Zones 3, 4, 5, 5A, 6 and 7: closed.

Modern Gun

Zones 1 and 2: Nov. 1-6 and Nov. 9-30
(Zone 1 closes earlier if zone quota is reached)

Zone 5: Nov. 28-Dec. 6 (closes earlier if zone quota is reached)

Zone 5A: Nov. 21-Dec. 6 (closes earlier if zone quota is reached)

Zones 3, 4, 6 and 7: closed.

Seasonal Bag Limit

Season bag limit is **one** statewide in bear zones 1, 2, 5 and 5A by any method.



Bear Zone Map



**Taking a bear with a radio collar is illegal.
Please don't shoot bears with cubs.**

Harvest Quota

In bear zone 1 (including all WMAs in zone 1) the quota is 205 bears for the months of September and October and 250 bears total for all seasons combined. In bear zone 5 the quota is 10 bears. The bear zone 5A quota is 5 bears. Bear hunters must call **800-440-1477** the evening before hunting the next day to inquire whether the quota has been reached.

Use WMA/NWR number instead of bear zone number when hunting on a WMA or NWR.
WMA/NWR regulations and dates (pages 66-125) apply when hunting on a WMA or NWR.

Tagging and Checking a Bear

Step 1. Immediately upon taking a bear (before moving it), fill out the game tag provided in this guidebook in ink. You may substitute a piece of paper for this tag if it includes the hunter's name, the date and bear zone of harvest written legibly in ink.

Step 2. Call **866-305-0808** within 24 hours of harvest to check a bear. Successful hunter must submit a premolar to fulfill the check requirement for a bear. The picture below explains how to extract a premolar. A premolar must be submitted within 7 days AFTER you receive your premolar package form AGFC.

Baiting

Bait, foodstuffs or the use of any kind of lure to attract bears is not allowed except on private lands in bear zones 1, 2, 5 and 5A, 30 days before the opening day of the first bear season until the last day of the last bear season in each respective bear zone.

Special Bear Regulations

- It is unlawful to take or attempt to take a bear wearing a radio telemetry collar.
- It is unlawful to take a denned bear or one that is being pursued by dogs.
- Hunting equipment legal for taking bear is the same as that legal for taking deer (page 23) except that shotguns must be 20-gauge or larger and use rifled slugs.

Attention Bear Hunters

Hunters who successfully harvest a bear must submit a tooth within seven days of harvest.

How do I collect a tooth?

The upper and lower premolar tooth is right behind the canine tooth (see photo). Premolars generally come out of the jaw easily with a small flat awl, screwdriver or locking knife blade (be careful). First, cut the gum around the tooth. Then lift the tooth out gently by undercutting the premolar, using the curve of the canine tooth to guide you. The bear's age can only be determined by the root of the tooth, so be careful not to break the root as you extract the tooth. If you break the root, try extracting another premolar from the top or bottom.

What is the need for submitting a tooth?

Aging harvested bears lets biologists accurately model bear populations and monitor the population structure. Age data must be collected from all harvested bears to better manage bear populations.

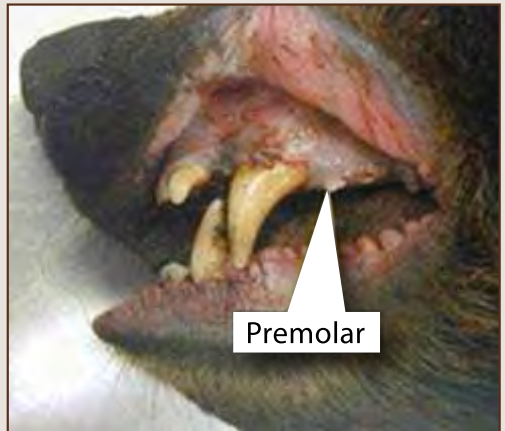

2015-16 Deer Zone Map

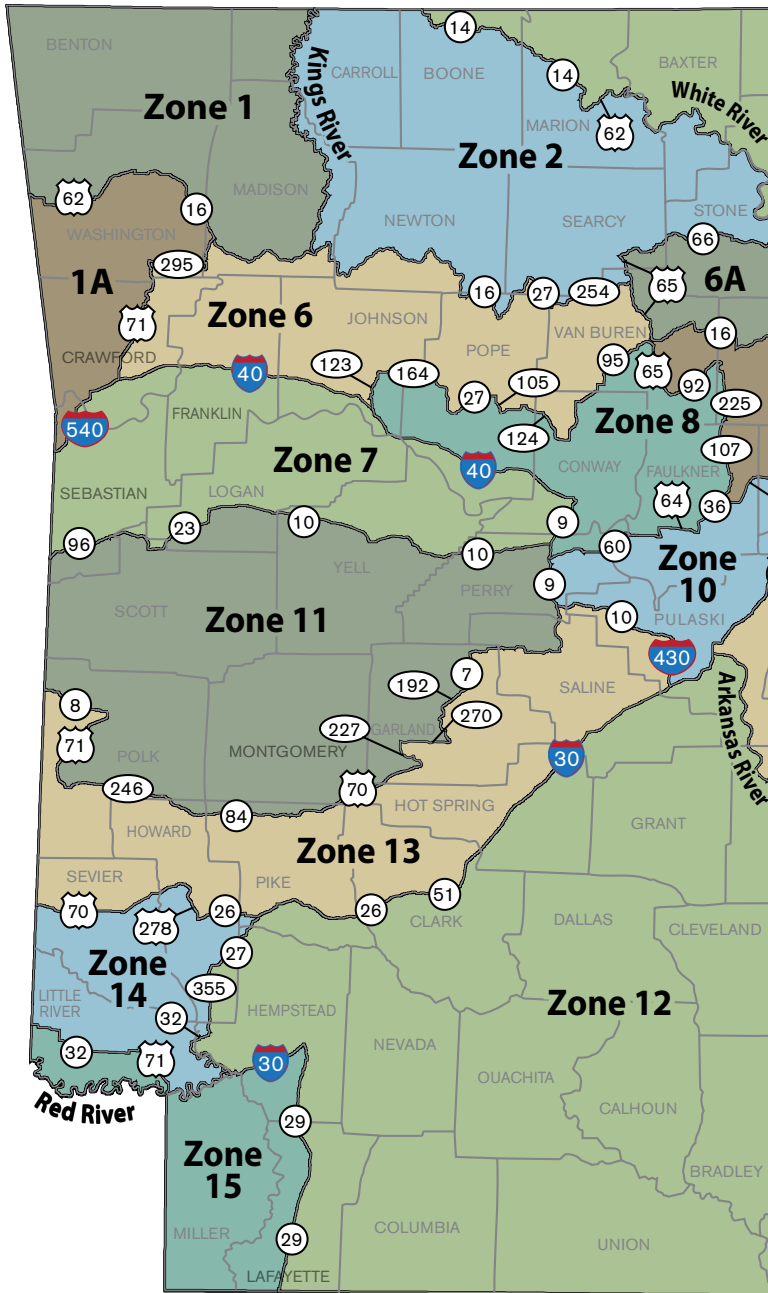

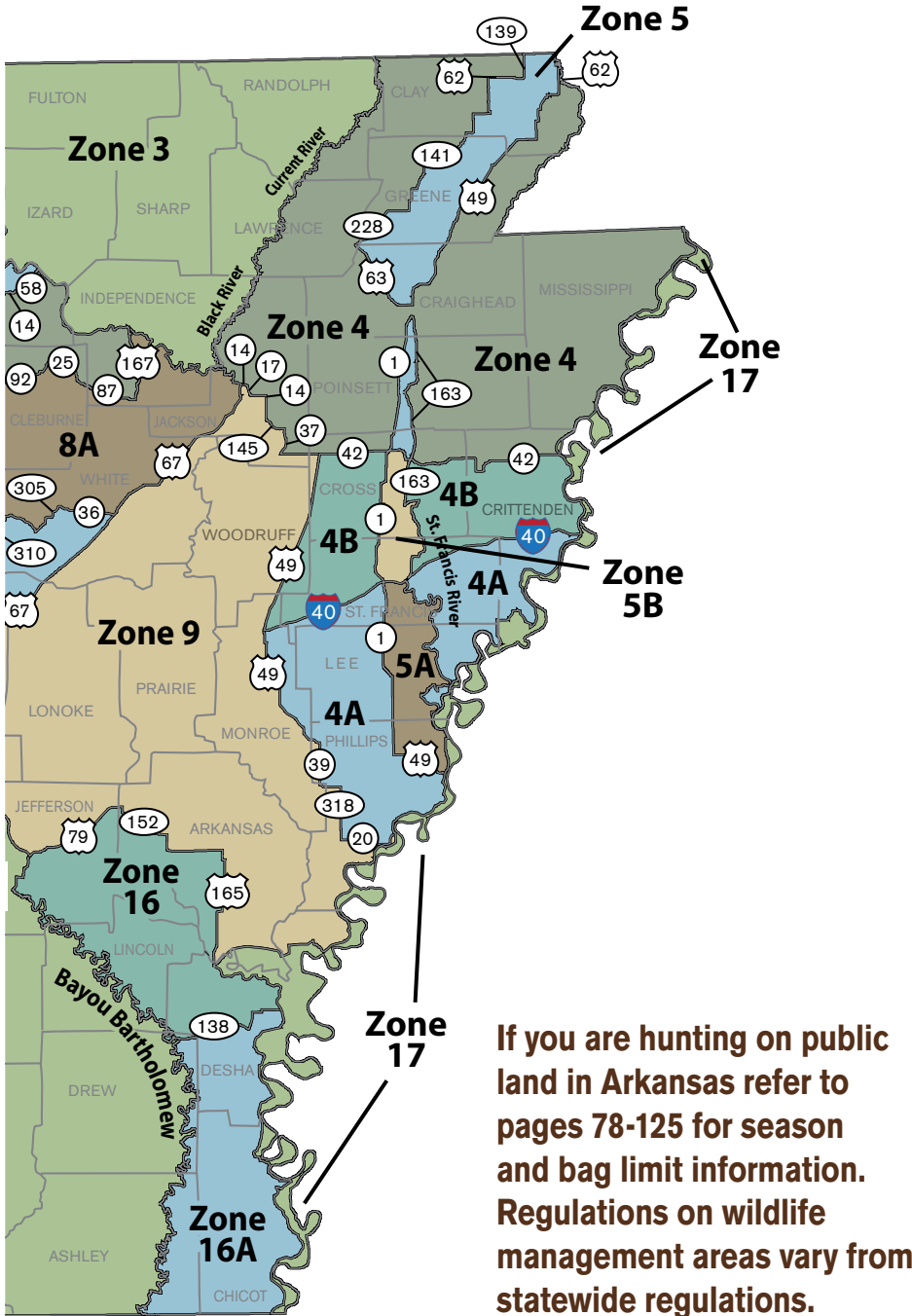

If you are hunting on public land in Arkansas refer to pages 78-125 for season and bag limit information. Regulations on wildlife management areas vary from statewide regulations.

Deer

Refer to pages 40-41 for deer zone map.

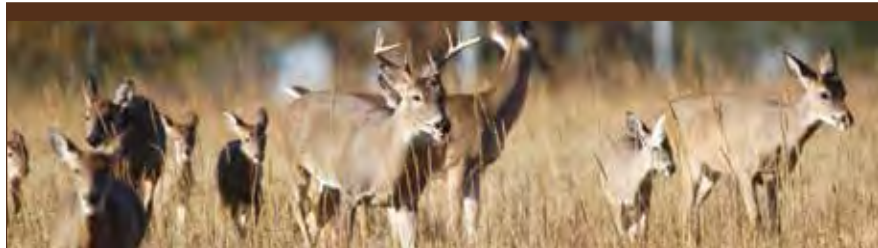

Statewide Bag Limit

The seasonal statewide bag limit is six deer of which no more than two may be bucks. The statewide seasonal limit may be taken in any combination of zones or methods, as long as individual zone bag limits are not exceeded. Antler-point restrictions do not apply to hunters 6 to 15 years of age.

Deer Seasons and Regulations by Zone

The following regulations are for private land and for public land that is not part of a Wildlife Management Area or a National Wildlife Refuge. Each Wildlife Management Area and National Wildlife Refuge is an individual zone. See pages 66-125 for public land zone numbers and regulations.

Deer Zone 1

Season Dates

Archery: Sept. 26-Feb. 29

Muzzleloader: Oct. 17-25 and Dec. 12-14

Private Land Antlerless Only Modern Gun Hunt: Oct. 10-14

Special Youth Modern Gun Hunt: Nov. 7-8 and Jan. 2-3. See page 49 for regulations.

Modern Gun: Nov. 14-Dec. 6 and Dec. 26-28

Zone Bag Limit

Limit – Four deer, no more than two bucks, which may include:

- Two bucks with archery, muzzleloader or modern gun,
- Four does with archery,
- Two does with muzzleloader and modern gun combined.

Zone Notes

- Three-point rule in effect.
- No dogs.

Deer Zone 1A

Season Dates

Archery: Sept. 26-Feb. 29

Muzzleloader: Oct. 17-25 and Dec. 12-14

Private Land Antlerless Only Modern Gun Hunt: Oct. 10-14

Special Youth Modern Gun Hunt: Nov. 7-8 and Jan. 2-3. See page 49 for regulations.

Modern Gun: Nov. 14-Dec. 6 and Dec. 26-28

Zone Bag Limit

Limit – Four deer, no more than two bucks, which may include:

- Two bucks with archery, muzzleloader or modern gun,
- Four does with archery,
- Two does with muzzleloader and modern gun combined.

Zone Notes

- Three-point rule in effect.
- Dogs allowed Nov. 14-Dec. 6.

208,075 deer were checked in Arkansas during the 2014-15 deer hunting season.

By hunting method, 160,422 were taken by modern gun; 21,795 by muzzleloader; 19,162 by bow, and 6,696 by crossbow.

Deer Zone 2

Season Dates

Archery: Sept. 26-Feb. 29

Muzzleloader: Oct. 17-25 and Dec. 12-14

Private Land Antlerless Only Modern Gun Hunt: Oct. 10-14

Special Youth Modern Gun Hunt: Nov. 7-8 and Jan. 2-3. See page 49 for regulations.

Modern Gun: Nov. 14-Dec. 6 and Dec. 26-28

Zone Bag Limit

Limit – Four deer, no more than two bucks, which may include:

- Two bucks with archery, muzzleloader or modern gun,
- Four does with archery,
- Two does with muzzleloader and modern gun combined.

Zone Notes

- Three-point rule in effect.
- No dogs.

Deer Zone 3

Season Dates

Archery: Sept. 26-Feb. 29

Muzzleloader: Oct. 17-25 and Dec. 12-14

Private Land Antlerless Only Modern Gun Hunt: Oct. 10-14

Special Youth Modern Gun Hunt: Nov. 7-8 and Jan. 2-3. See page 49 for regulations.

Modern Gun: Nov. 14-Dec. 6 and Dec. 26-28

Zone Bag Limit

Limit – Four deer, no more than two bucks, which may include:

- Two bucks with archery, muzzleloader or modern gun,
- Four does with archery,
- Two does with muzzleloader and modern gun combined.

Zone Notes

- Three-point rule in effect.
- No dogs.

Deer Zone 4

Season Dates

Archery: Sept. 26-Feb. 29

Muzzleloader: Closed

Private Land Antlerless Only Modern Gun Hunt: Closed

Special Youth Modern Gun Hunt: Nov. 7-8 and Jan. 2-3. See page 49 for regulations.

Modern Gun: Nov. 14-15 and Dec. 26-28

Zone Bag Limit

Limit – Three deer, no more than two bucks, which may include:

- Two bucks with archery, muzzleloader or modern gun,
- Three does with archery,
- One doe with modern gun.

Zone Notes

- Three-point rule in effect.
- No dogs.
- Special modern gun restrictions (see page 23).

Deer Zone 4A

Season Dates

Archery: Sept. 26-Feb. 29

Muzzleloader: Oct. 17-25 and Dec. 19-21

Private Land Antlerless Only Modern Gun Hunt: Closed

Special Youth Modern Gun Hunt: Nov. 7-8 and Jan. 2-3. See page 49 for regulations.

Modern Gun: Nov. 14-Dec. 13 and Dec. 26-28

Zone Bag Limit

Limit – Three deer, no more than two bucks, which may include:

- Two bucks with archery, muzzleloader or modern gun,
- Three does with archery,
- Two does with muzzleloader and modern gun combined.

Zone Notes

- Three-point rule in effect.
- No dogs.

Use WMA/NWR number instead of private land deer zone number when checking game taken on a WMA or NWR. WMA and NWR regulations, dates and zone numbers (pages 66-125) apply when hunting on a WMA or NWR.

Deer Zone 4B

Season Dates

Archery: Sept. 26-Feb. 29

Muzzleloader: Closed

Private Land Antlerless Only Modern Gun Hunt: Closed

Special Youth Modern Gun Hunt: Nov. 7-8 and Jan. 2-3. See page 49 for regulations.

Modern Gun: Nov. 14-22 and Dec. 26-28

Zone Bag Limit

Limit – Three deer, no more than two bucks, which may include:

- Two bucks with archery, muzzleloader or modern gun,
- Three does with archery,
- One doe with modern gun.

Zone Notes

- Three-point rule in effect.
- No dogs.
- Special modern gun restrictions (see page 23).

Deer Zone 5

Season Dates

Archery: Sept. 26-Feb. 29

Muzzleloader: Closed

Private Land Antlerless Only Modern Gun Hunt: Closed

Special Youth Modern Gun Hunt: Nov. 7-8 and Jan. 2-3. See page 49 for regulations.

Modern Gun: Nov. 14-15, Nov. 21-22, and Dec. 26-28

Zone Bag Limit

Limit – Three deer, no more than two bucks, which may include:

- Two bucks with archery, muzzleloader or modern gun,
- Three does with archery,
- One doe with modern gun.

Zone Notes

- Three-point rule in effect.
- No dogs.
- Special modern gun restrictions (see page 23).

Deer Zone 5A

Season Dates

Archery: Sept. 26-Feb. 29

Muzzleloader: Oct. 17-25 and Dec. 19-21

Private Land Antlerless Only Modern Gun Hunt: Closed

Special Youth Modern Gun Hunt: Nov. 7-8 and Jan. 2-3. See page 49 for regulations.

Modern Gun: Nov. 14-Dec. 13 and Dec. 26-28

Zone Bag Limit

Limit – Three deer, no more than two bucks, which may include:

- Two bucks with archery, muzzleloader or modern gun,
- Three does with archery,
- Two does with muzzleloader and modern gun combined.

Zone Notes

- Three-point rule in effect.
- No dogs.

Deer Zone 5B

Season Dates

Archery: Sept. 26-Feb. 29

Muzzleloader: Closed

Private Land Antlerless Only Modern Gun Hunt: Closed

Special Youth Modern Gun Hunt: Nov. 7-8 and Jan. 2-3. See page 49 for regulations.

Modern Gun: Nov. 14-22 and Dec. 26-28

Zone Bag Limit

Limit – Three deer, no more than two bucks, which may include:

- Two bucks with archery, muzzleloader or modern gun,
- Three does with archery,
- One doe with modern gun.

Zone Notes

- Three-point rule in effect.
- No dogs.
- Special modern gun restrictions (see page 23).

2014-15 top five deer harvests by zone:	3. Zone 13.....	15,497
1. Zone 12.....	4. Zone 9.....	10,101
2. Zone 3.....	5. Zone 2.....	9,776
72,503		
19,470		

Deer Zone 6

Season Dates

Archery: Sept. 26-Feb. 29

Muzzleloader: Oct. 17-25 and Dec. 12-14

Private Land Antlerless Only Modern Gun Hunt: Oct. 10-14

Special Youth Modern Gun Hunt: Nov. 7-8 and Jan. 2-3. See page 49 for regulations.

Modern Gun: Nov. 14-Dec. 6 and Dec. 26-28

Zone Bag Limit

Limit – Four deer, no more than two bucks, which may include:

- Two bucks with archery, muzzleloader or modern gun,
- Four does with archery,
- Two does with muzzleloader and modern gun combined.

Zone Notes

- Three-point rule in effect.
- Dogs allowed Nov. 14-Dec. 6.

Deer Zone 6A

Season Dates

Archery: Sept. 26-Feb. 29

Muzzleloader: Oct. 17-25 and Dec. 12-14

Private Land Antlerless Only Modern Gun Hunt: Oct. 10-14

Special Youth Modern Gun Hunt: Nov. 7-8 and Jan. 2-3. See page 49 for regulations.

Modern Gun: Nov. 14-Dec. 6 and Dec. 26-28

Zone Bag Limit

Limit – Four deer, no more than two bucks, which may include:

- Two bucks with archery, muzzleloader or modern gun,
- Four does with archery,
- Two does with muzzleloader and modern gun combined.

Zone Notes

- Three-point rule in effect.
- Dogs allowed Nov. 14-Dec. 6.

Deer Zone 7

Season Dates

Archery: Sept. 26-Feb. 29

Muzzleloader: Oct. 17-25 and Dec. 12-14

Private Land Antlerless Only Modern Gun Hunt: Closed

Special Youth Modern Gun Hunt: Nov. 7-8 and Jan. 2-3. See page 49 for regulations.

Modern Gun: Nov. 14-Dec. 6 and Dec. 26-28

Zone Bag Limit

Limit – Four deer, no more than two bucks, which may include:

- Two bucks with archery, muzzleloader or modern gun,
- Four does with archery,
- One doe with muzzleloader and modern gun combined.

Zone Notes

- Three-point rule in effect.
- Dogs allowed Nov. 14-Dec. 6.

Deer Zone 8

Season Dates

Archery: Sept. 26-Feb. 29

Muzzleloader: Oct. 17-25 and Dec. 12-14

Private Land Antlerless Only Modern Gun Hunt: Oct. 10-14

Special Youth Modern Gun Hunt: Nov. 7-8 and Jan. 2-3. See page 49 for regulations.

Modern Gun: Nov. 14-Dec. 6 and Dec. 26-28

Zone Bag Limit

Limit – Four deer, no more than two bucks, which may include:

- Two bucks with archery, muzzleloader or modern gun,
- Four does with archery,
- Two does with muzzleloader and modern gun combined.

Zone Notes

- Three-point rule in effect.
- Dogs allowed Nov. 14-Dec. 6.

Use WMA/NWR number instead of private land deer zone number when checking game taken on a WMA or NWR. WMA and NWR regulations, dates and zone numbers (pages 66-125) apply when hunting on a WMA or NWR.

Deer Zone 8A

Season Dates

Archery: Sept. 26-Feb. 29

Muzzleloader: Oct. 17-25 and Dec. 12-14

Private Land Antlerless Only Modern Gun Hunt: Oct. 10-14

Special Youth Modern Gun Hunt: Nov. 7-8 and Jan. 2-3. See page 49 for regulations.

Modern Gun: Nov. 14-Dec. 6 and Dec. 26-28

Zone Bag Limit

Limit – Four deer, no more than two bucks, which may include:

- Two bucks with archery, muzzleloader or modern gun,
- Four does with archery,
- Two does with muzzleloader and modern gun combined.

Zone Notes

- Three-point rule in effect.
- Dogs allowed Nov. 14-Dec. 6.

Deer Zone 9

Season Dates

Archery: Sept. 26-Feb. 29

Muzzleloader: Oct. 17-25 and Dec. 29-31

Private Land Antlerless Only Modern Gun Hunt: Oct. 10-14

Special Youth Modern Gun Hunt: Nov. 7-8 and Jan. 2-3. See page 49 for regulations.

Modern Gun: Nov. 14-Dec. 20 and Dec. 26-28

Zone Bag Limit

Limit – Four deer, no more than two bucks, which may include:

- Two bucks with archery, muzzleloader or modern gun,
- Four does with archery,
- Two does with muzzleloader and modern gun combined.

Zone Notes

- Three-point rule in effect.
- No dogs.

Deer Zone 10

Season Dates

Archery: Sept. 26-Feb. 29

Muzzleloader: Oct. 17-25 and Dec. 12-14

Private Land Antlerless Only Modern Gun Hunt: Oct. 10-14

Special Youth Modern Gun Hunt: Nov. 7-8 and Jan. 2-3. See page 49 for regulations.

Modern Gun: Nov. 14-Dec. 6 and Dec. 26-28

Zone Bag Limit

Limit – Four deer, no more than two bucks, which may include:

- Two bucks with archery, muzzleloader or modern gun,
- Four does with archery,
- Two does with muzzleloader and modern gun combined.

Zone Notes

- Three-point rule in effect.
- Dogs allowed Nov. 14-Dec. 6.

Deer Zone 11

Season Dates

Archery: Sept. 26-Feb. 29

Muzzleloader: Oct. 17-25 and Dec. 12-14

Private Land Antlerless Only Modern Gun Hunt: Closed

Special Youth Modern Gun Hunt: Nov. 7-8 and Jan. 2-3. See page 49 for regulations.

Modern Gun: Nov. 14-Dec. 6 and Dec. 26-28

Zone Bag Limit

Limit – Three deer, no more than two bucks, which may include:

- Two bucks with archery, muzzleloader or modern gun,
- Three does with archery,
- One doe with muzzleloader and modern gun combined.

Zone Notes

- Three-point rule in effect.
- Dogs allowed Nov. 14-Dec. 6.

2014-15 top five deer harvests by county:	3. Clark County.....5,714
1. Union County 6,750	4. Cleveland County..... 5,608
2. Drew County 5,784	5. Bradley County 5,443

Deer Zone 12

Season Dates

Archery: Sept. 26-Feb. 29

Muzzleloader: Oct. 17-25 and Dec. 29-31

Private Land Antlerless Only Modern Gun Hunt: Oct. 10-14

Special Youth Modern Gun Hunt: Nov. 7-8 and Jan. 2-3. See page 49 for regulations.

Modern Gun: Nov. 14-Dec. 20 and Dec. 26-28

Zone Bag Limit

Limit – Six deer, no more than two bucks, which may include:

- Two bucks with archery, muzzleloader or modern gun,
- Six does with archery,
- Six does with muzzleloader and modern gun combined.

Zone Notes

- Three-point rule in effect.
- Dogs allowed Nov. 14-Dec. 20.

Deer Zone 13

Season Dates

Archery: Sept. 26-Feb. 29

Muzzleloader: Oct. 17-25 and Dec. 29-31

Private Land Antlerless Only Modern Gun Hunt: Oct. 10-14

Special Youth Modern Gun Hunt: Nov. 7-8 and Jan. 2-3. See page 49 for regulations.

Modern Gun: Nov. 14-Dec. 20 and Dec. 26-28

Zone Bag Limit

Limit – Four deer, no more than two bucks, which may include:

- Two bucks with archery, muzzleloader or modern gun,
- Four does with archery,
- Four does with muzzleloader and modern gun combined.

Zone Notes

- Three-point rule in effect.
- Dogs allowed Nov. 14-Dec. 20.

Deer Zone 14

Season Dates

Archery: Sept. 26-Feb. 29

Muzzleloader: Oct. 17-25 and Dec. 19-21

Private Land Antlerless Only Modern Gun Hunt: Oct. 10-14

Special Youth Modern Gun Hunt: Nov. 7-8 and Jan. 2-3. See page 49 for regulations.

Modern Gun: Nov. 14-Dec. 13 and Dec. 26-28

Zone Bag Limit

Limit – Four deer, no more than two bucks, which may include:

- Two bucks with archery, muzzleloader or modern gun,
- Four does with archery,
- Two does with muzzleloader and modern gun combined.

Zone Notes

- Three-point rule in effect.
- Dogs allowed Nov. 14-Dec. 13.

Deer Zone 15

Season Dates

Archery: Sept. 26-Feb. 29

Muzzleloader: Oct. 17-25 and Dec. 19-21

Private Land Antlerless Only Modern Gun Hunt: Oct. 10-14

Special Youth Modern Gun Hunt: Nov. 7-8 and Jan. 2-3. See page 49 for regulations.

Modern Gun: Nov. 14-Dec. 13 and Dec. 26-28

Zone Bag Limit

Limit – Four deer, no more than two bucks, which may include:

- Two bucks with archery, muzzleloader or modern gun,
- Four does with archery,
- Two does with muzzleloader and modern gun combined.

Zone Notes

- Three-point rule in effect.
- Dogs allowed Nov. 14-Dec. 13.

Use WMA/NWR number instead of private land deer zone number when checking game taken on a WMA or NWR. WMA and NWR regulations, dates and zone numbers (pages 66-125) apply when hunting on a WMA or NWR.

Deer Zone 16

Season Dates

Archery: Sept. 26-Feb. 29

Muzzleloader: Oct. 17-25 and Dec. 29-31

Private Land Antlerless Only Modern Gun Hunt: Oct. 10-14

Special Youth Modern Gun Hunt: Nov. 7-8 and Jan. 2-3. See page 49 for regulations.

Modern Gun: Nov. 14-Dec. 25 and Dec. 26-28

Zone Bag Limit

Limit – Four deer, no more than two bucks, which may include:

- Two bucks with archery, muzzleloader or modern gun,
- Four does with archery,
- Two does with muzzleloader and modern gun combined.

Zone Notes

- 15-inch inside spread or 18-inch main beam rule in effect.
- No dogs.

Deer Zone 16A

Season Dates

Archery: Sept. 26-Feb. 29

Muzzleloader: Oct. 17-25 and Dec. 29-31

Private Land Antlerless Only Modern Gun Hunt: Oct. 10-14

Special Youth Modern Gun Hunt: Nov. 7-8 and Jan. 2-3. See page 49 for regulations.

Modern Gun: Nov. 14-Dec. 25 and Dec. 26-28

Zone Bag Limit

Limit – Four deer, no more than two bucks, which may include:

- Two bucks with archery, muzzleloader or modern gun,
- Four does with archery,
- Two does with muzzleloader and modern gun combined.

Zone Notes

- 15-inch inside spread or 18-inch main beam rule in effect.
- Dogs allowed Nov. 14-Dec. 25.

Deer Zone 17

Season Dates

Archery: Sept. 26-Feb. 29

Muzzleloader: Oct. 17-25 and Dec. 29-31

Private Land Antlerless Only Modern Gun Hunt: Oct. 10-14

Special Youth Modern Gun Hunt: Nov. 7-8 and Jan. 2-3. See page 49 for regulations.

Modern Gun: Nov. 14-Dec. 25 and Dec. 26-28

Zone Bag Limit

Limit – Six deer, no more than two bucks, which may include:

- Two bucks with archery, muzzleloader or modern gun,
- Six does with archery,
- Six does with muzzleloader and modern gun combined.

Zone Notes

- 15-inch inside spread or 18-inch main beam rule in effect.
- Dogs allowed Nov. 14-Dec. 25.

The Only Game Call That Counts

866-305-0808

Check stations have been eliminated. Call 866-305-0808 (toll-free), visit www.agfc.com or use the AGFC mobile app to check deer and turkeys within 24 hours of harvest.

DEER TAG EXP: 06/30/2015
 GAME CHECK # 866-305-0808
 CUST ID# 000-066-316
 JOHN B GAME

TIME: _____	DATE: _____
WMA/ZONE: _____	TYPE OF GAME: _____
METHOD: _____	CHECK# _____

Dealer: 101010 Term: 5240817 TXN: 000009127 05/29/2014 12:52

2014-15 top five deer harvests by WMA:

1. Dale Bumpers White River NWR (South Unit) ...686	3. Cache River NWR.....570
2. Ozark National Forest WMA.....620	4. Sylamore WMA451
	5. Winona WMA433

Special Youth Modern Gun Deer Hunt

All zones: Nov. 7-8 and Jan 2-3. Youths 6-15 years of age may harvest deer during the special youth modern gun deer hunt. Youths who have completed hunter education must be accompanied by an adult at least 18 years old. Youths who have not completed hunter education must be under the direct supervision of an adult at least 21. Adult mentors who accompany youths may not carry a firearm. Youths may harvest either-sex deer during the hunt, but must follow deer zone and WMA zone restrictions. Youth hunters may harvest any buck without regard to antler size or points. All deer harvested during the youth hunt will count toward the youth's seasonal bag limit. 65+ hunters can not hunt during a youth hunt while accompanying a youth. No dogs.

Exceptions:

- Archery tackle may be used by legal hunters during the youth hunt, but all hunters must wear hunter orange.
- Some WMAs with permit-based deer hunts (check pages 78-125) are closed to the Special Youth Modern Gun Deer Hunt.

"Direct Supervision" is defined as within arm's reach.

"Accompanied By" is defined as within the range of sight and sound without the aid of electronics or optics.

Private Land Antlerless Only Modern Gun Hunt

Zones 1, 1A, 2, 3, 6, 6A, 8, 8A, 9, 10, 12, 13, 14, 15, 16, 16A and 17: Oct. 10-14. All deer harvested during the antlerless only modern gun hunt will count toward the seasonal bag limit. Archery tackle may be used to harvest bucks during the antlerless only modern gun hunt, but all hunters must wear hunter orange. No dogs.

Tagging and Checking a Deer

Step 1. Immediately upon taking a deer (before moving it), fill out the appropriate deer tag from your license and complete all information, except Check #, legibly and in ink. Fasten the tag to the ear or antler. The original tag must remain as attached to the deer until point of final storage. **If the head is removed, duplicate harvest information reflecting the name, address, species, sex, date taken and check confirmation number must remain with all other portions until point of final storage, including while in transit (page 28).**

- Hunters with disability licenses, 65 Plus Lifetime hunting licenses, hunters 6 to 15 years of age, holders of any permanent license issued by the Commission and Mississippi license holders hunting under the reciprocal hunting license agreement (page 14) may use the game tags in this guidebook or substitute a piece of paper with their name, the date, time and zone number of harvest written legibly in ink.
- Use the deer zone map on pages 40-41 for deer zone numbers.

- Use the WMA zone map and index on pages 66-72 for WMA zone numbers for deer harvested on WMAs.

Step 2. Call 866-305-0808, visit www.agfc.com or use our **mobile app** to check your deer within 24 hours of harvest.

- After checking game, record the check number on your tag.
- Entrails may be removed, but evidence of the animal's sex must remain until checked. Deer may be quartered in the field, but the head must be kept within arm's reach of all four quarters of the animal until checked.
- No big game animal may be transported across state lines before being checked unless normal travel routes require a hunter to cross a state line to check the animal.
- If you choose to give away all or a portion of your game after it has been checked, you must use a game transfer form (page 29).

BOWHUNTERS! Don't forget to wear hunter orange during the Special Youth Modern Gun Deer Hunt, Nov. 7-8 and Jan. 2-3 and the Private Land Antlerless Only Modern Gun Hunt, Oct. 10-14.

What is a Legal Buck?

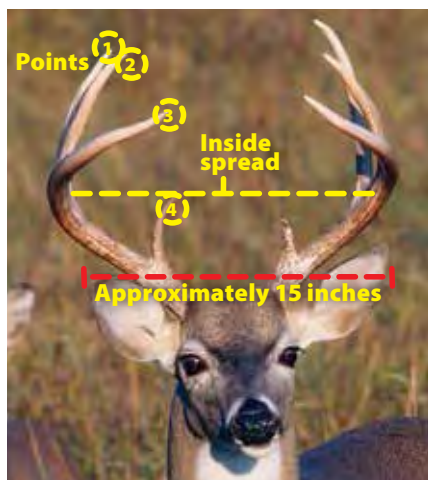

When counting the number of points, the end of the main beam constitutes one point. Points must be at least 1 inch long to count. The distance from ear-tip to ear-tip on a buck with ears in the alert position is approximately 15 inches. Use this as a guide for determining a buck's inside spread. Estimating a buck's main beam length can be a little more difficult to estimate and may require frontal and profile views. If the antler seen from the side projects forward beyond the midpoint between the eyes and the tip of the nose, beam length of the buck likely exceeds 18 inches.

Youth hunters: Youths 6 to 15 years of age may harvest any buck without regard to antler size or points.

Three-point rule: A legal buck must have both antlers shorter than 2 inches (button buck) or have three or more points on one side of his rack. The three-point rule applies statewide unless mentioned below.

12-inch inside spread or 15-inch main beam rule: A legal buck on Dr. Lester Sitzes III Bois d'Arc, Harold E. Alexander Spring River, Hope Upland, Lafayette County WMA, McIlroy Madison County, Mike Freeze Wattensaw, Scott Henderson Gulf Mountain, Shirey Bay Rainey Brake and Moro Big Pine Natural Area WMAs must have either:

- both antlers under 2 inches (button buck), or
- an inside spread of at least 12 inches, or
- at least one main beam 15 inches or longer.

15-inch inside spread or 18-inch main beam rule: A legal buck in deer zones 16, 16A and 17 and on Bayou Meto, Buck Island, Cut-Off Creek, Dave Donaldson Black River, Ed Gordon Point Remove, Freddie Black Choctaw Island WMA Deer Research Area East Unit, Henry Gray Hurricane Lake, Rick Evans Grandview Prairie, St. Francis National Forest, Sheffield Nelson Dagmar and Trusten Holder WMAs must have either:

- both antlers under 2 inches (button buck), or
- an inside spread of at least 15 inches, or
- at least one main beam 18 inches or longer.

Other legal definitions:

On Bald Knob, Big Lake, Cache River, Felsenthal, Holla Bend, Overflow, Pond Creek, Wapanocca and Dale Bumpers White River NWRs; Rex Hancock Black Swamp and U of A Pine Tree Experimental Station WMAs any buck deer may be legally harvested during all deer hunts.

On Greers Ferry Lake and Lake Greeson WMAs any buck may be legally harvested during the deer muzzleloader Mobility Impaired permit hunt.

On Hobbs State Park Conservation Area, J. Perry Mikles Blue Mountain SUA and Johnson County WRA on Dardanelle WMA, Wedington WMA and White Rock WMA any buck may be legally harvested during the deer modern gun mobility impaired hunt.

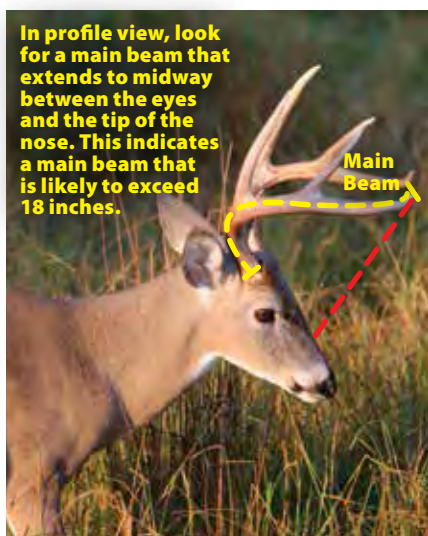

Arkansas Game and Fish Commission Game tag

Valid only for Resident and Nonresident hunters under the age of 16, Three-Year Disability Hunting License, any holder of a Permanent License issued by the Commission and those hunting under the Reciprocal Hunting License Agreement.

This tag is not valid for holders of any other license, unless tagging a bear.

Name: _____

License #: _____

(License # not applicable for hunters younger than 16)

Time: _____ Date: _____

WMA/Zone: _____ Type of game: _____

Method: _____ Check #: _____



Arkansas Game and Fish Commission Game tag

Valid only for Resident and Nonresident hunters under the age of 16, Three-Year Disability Hunting License, any holder of a Permanent License issued by the Commission and those hunting under the Reciprocal Hunting License Agreement.

This tag is not valid for holders of any other license, unless tagging a bear.

Name: _____

License #: _____

(License # not applicable for hunters younger than 16)

Time: _____ Date: _____

WMA/Zone: _____ Type of game: _____

Method: _____ Check #: _____

Arkansas Game and Fish Commission Game tag

Valid only for Resident and Nonresident hunters under the age of 16, Three-Year Disability Hunting License, any holder of a Permanent License issued by the Commission and those hunting under the Reciprocal Hunting License Agreement.

This tag is not valid for holders of any other license, unless tagging a bear.

Name: _____

License #: _____

(License # not applicable for hunters younger than 16)

Time: _____ Date: _____

WMA/Zone: _____ Type of game: _____

Method: _____ Check #: _____

Arkansas Game and Fish Commission
2 Natural Resources Drive, Little Rock, AR 72205
GAME TAG INSTRUCTIONS

- IMMEDIATELY after the harvest and before moving the deer, the tag must be printed legibly in ink and securely fastened to the antler or ear of a deer.
- Call 866-305-0808 or visit www.agfc.com to check your deer within 24 hours of harvest.
- Type of game: DD – Doe Deer; BB – Button Buck; BA – Antlered Deer
- Method: MG – Modern Gun; ML – Muzzleloader; A – Archery; C – Crossbow
- Check # must be printed on the tag
- The tag must remain on the deer until final processing and storage.
- If born after 1968, you must carry proof of hunter education training, unless 'HE-VERIFIED' is noted on your hunting license.

Arkansas Game and Fish Commission
2 Natural Resources Drive, Little Rock, AR 72205
GAME TAG INSTRUCTIONS

- IMMEDIATELY after the harvest and before moving the deer, the tag must be printed legibly in ink and securely fastened to the antler or ear of a deer.
- Call 866-305-0808 or visit www.agfc.com to check your deer within 24 hours of harvest.
- Type of game: DD – Doe Deer; BB – Button Buck; BA – Antlered Deer
- Method: MG – Modern Gun; ML – Muzzleloader; A – Archery; C – Crossbow
- Check # must be printed on the tag
- The tag must remain on the deer until final processing and storage.
- If born after 1968, you must carry proof of hunter education training, unless 'HE-VERIFIED' is noted on your hunting license.

Arkansas Game and Fish Commission
2 Natural Resources Drive, Little Rock, AR 72205
GAME TAG INSTRUCTIONS

- IMMEDIATELY after the harvest and before moving the deer, the tag must be printed legibly in ink and securely fastened to the antler or ear of a deer.
- Call 866-305-0808 or visit www.agfc.com to check your deer within 24 hours of harvest.
- Type of game: DD – Doe Deer; BB – Button Buck; BA – Antlered Deer
- Method: MG – Modern Gun; ML – Muzzleloader; A – Archery; C – Crossbow
- Check # must be printed on the tag
- The tag must remain on the deer until final processing and storage.
- If born after 1968, you must carry proof of hunter education training, unless 'HE-VERIFIED' is noted on your hunting license.

**Arkansas Game and Fish Commission
Game tag**

Valid only for Resident and Nonresident hunters under the age of 16, Three-Year Disability Hunting License, any holder of a Permanent License issued by the Commission and those hunting under the Reciprocal Hunting License Agreement.

This tag is not valid for holders of any other license, unless tagging a bear.

Name: _____

License #: _____
(License # not applicable for hunters younger than 16)

Time: _____ Date: _____

WMA/Zone: _____ Type of game: _____

Method: _____ Check #: _____

**Arkansas Game and Fish Commission
Game tag**

Valid only for Resident and Nonresident hunters under the age of 16, Three-Year Disability Hunting License, any holder of a Permanent License issued by the Commission and those hunting under the Reciprocal Hunting License Agreement.

This tag is not valid for holders of any other license, unless tagging a bear.

Name: _____

License #: _____
(License # not applicable for hunters younger than 16)

Time: _____ Date: _____

WMA/Zone: _____ Type of game: _____

Method: _____ Check #: _____

**Arkansas Game and Fish Commission
Game tag**

Valid only for Resident and Nonresident hunters under the age of 16, Three-Year Disability Hunting License, any holder of a Permanent License issued by the Commission and those hunting under the Reciprocal Hunting License Agreement.

This tag is not valid for holders of any other license, unless tagging a bear.

Name: _____

License #: _____
(License # not applicable for hunters younger than 16)

Time: _____ Date: _____

WMA/Zone: _____ Type of game: _____

Method: _____ Check #: _____

Arkansas Game and Fish Commission
2 Natural Resources Drive, Little Rock, AR 72205
GAME TAG INSTRUCTIONS

- IMMEDIATELY after the harvest and before moving the deer, the tag must be printed legibly in ink and securely fastened to the antler or ear of a deer.
- Call 866-305-0808 or visit www.agfc.com to check your deer within 24 hours of harvest.
- Type of game: DD – Doe Deer; BB – Button Buck; BA – Antlered Deer
- Method: MG – Modern Gun; ML – Muzzleloader; A – Archery; C – Crossbow
- Check # must be printed on the tag
- The tag must remain on the deer until final processing and storage.
- If born after 1968, you must carry proof of hunter education training, unless 'HE-VERIFIED' is noted on your hunting license.

Arkansas Game and Fish Commission
2 Natural Resources Drive, Little Rock, AR 72205
GAME TAG INSTRUCTIONS

- IMMEDIATELY after the harvest and before moving the deer, the tag must be printed legibly in ink and securely fastened to the antler or ear of a deer.
- Call 866-305-0808 or visit www.agfc.com to check your deer within 24 hours of harvest.
- Type of game: DD – Doe Deer; BB – Button Buck; BA – Antlered Deer
- Method: MG – Modern Gun; ML – Muzzleloader; A – Archery; C – Crossbow
- Check # must be printed on the tag
- The tag must remain on the deer until final processing and storage.
- If born after 1968, you must carry proof of hunter education training, unless 'HE-VERIFIED' is noted on your hunting license.

Arkansas Game and Fish Commission
2 Natural Resources Drive, Little Rock, AR 72205
GAME TAG INSTRUCTIONS

- IMMEDIATELY after the harvest and before moving the deer, the tag must be printed legibly in ink and securely fastened to the antler or ear of a deer.
- Call 866-305-0808 or visit www.agfc.com to check your deer within 24 hours of harvest.
- Type of game: DD – Doe Deer; BB – Button Buck; BA – Antlered Deer
- Method: MG – Modern Gun; ML – Muzzleloader; A – Archery; C – Crossbow
- Check # must be printed on the tag
- The tag must remain on the deer until final processing and storage.
- If born after 1968, you must carry proof of hunter education training, unless 'HE-VERIFIED' is noted on your hunting license.

Archer's Advantage

- Full Service Pro Shop
- Hundreds of Compound Bows in Stock
- Large Selection of Ladies' and Youth Bows
- Indoor Shooting Range
- Large Selection of Crossbows
- Traditional Bows by Navajo, Bear, Martin, Sky and others
- Large Selection of Bow Fishing Supplies
- Tournament Supplies
- Clothing by Natgear, Easton and Badlands

Hoyt • Matthews • PSE • Elite
Mission • Bowtech • Bear

HOURS

Aug. - Oct.
M-F 10-8
Sat. 9-4

Nov. - July
M-F 10-6
Sat. 9-4

Closed Sunday

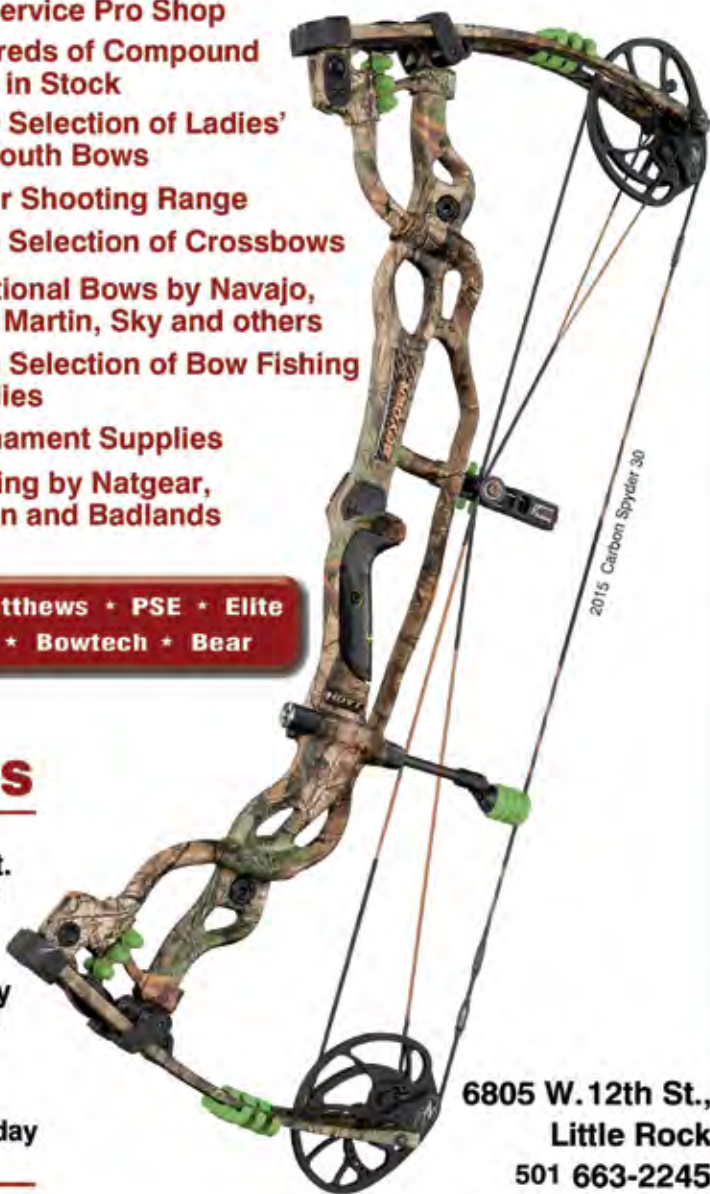

2015 Carbon Spyder 30

6805 W. 12th St.,
Little Rock
501 663-2245

www.archers-advantage.com

Follow us on Facebook



Flood Prone Regions

Current gauge readings and flood prone region closures are available by calling AGFC toll-free, 800-440-1477, or by checking www.agfc.com. Readings are updated by 3 p.m. daily.

Black River Flood Prone Region closes to deer hunting when the Black River gauge at Corning exceeds 11 feet and reopens when it falls below 9.5 feet. This region includes Dave Donaldson Black River WMA and the three mitigation units of Dave Donaldson Black River WMA in Clay County north of U.S. Highway 62. This region now extends to the Arkansas/Missouri state line.

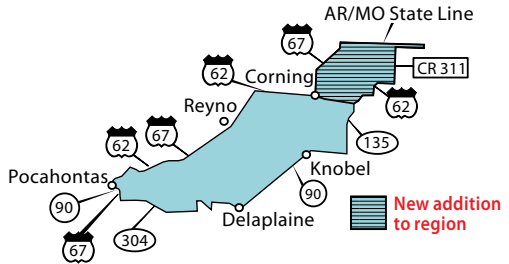
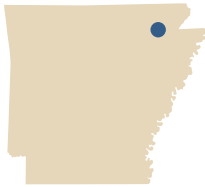

St. Francis Flood Prone Region closes to deer hunting when the St. Francis River gauge at Oak Donnicks reaches 216 msl and reopens when it falls below 215 msl. This region includes St. Francis River Sunken Lands WMA.

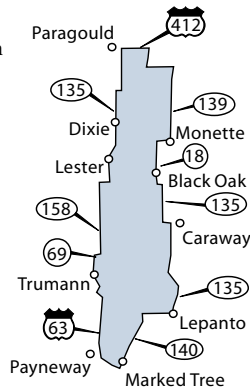
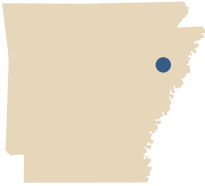

Shirey Bay Rainey Brake Flood Prone Region closes to deer hunting when the gauge at Black Rock on the Black River reaches 23 feet and reopens when the gauge falls below 19 feet. This region includes Shirey Bay Rainey Brake WMA.

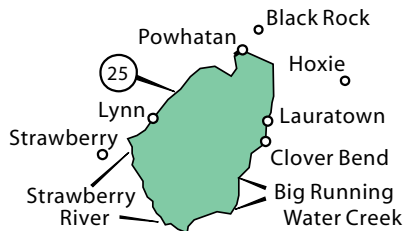

Flood Prone Region A closes to deer hunting when the Cache River gauge at Patterson reaches 12 feet. This restriction is lifted when the Cache River gauge at Patterson falls to or below 11 feet. WMAs in this region include Brushy Creek WMA, Earl Buss Bayou DeView WMA and Whitehall WMA.

Flood Prone Region B closes to deer hunting when the White River gauge at Augusta reaches 31 feet. This restriction is lifted when the gauge at Augusta falls below 30 feet **and** the White River gauge at Georgetown falls to or below 19 feet. WMAs in this region include Bayou Des Arc WMA, Departee Creek WMA, Steve N. Wilson Raft Creek WMA and portions of Bald Knob and Cache River NWRs

Flood Prone Region C closes to deer hunting when the Cache River gauge at Patterson reaches 11 feet. This restriction is lifted when the gauge falls to or below 9.5 feet. This region includes portions of Cache River NWR.

Flood Prone Region D closes to deer hunting when the White River gauge at Clarendon reaches 28 feet. This restriction is lifted when the gauge falls to or below 27 feet. WMAs in this region include Mike Freeze Wattensaw WMA, Benson Creek Natural Area WMA, Sheffield Nelson Dagmar WMA and portions of Cache River NWR.

Flood Prone Region E closes to deer hunting when the White River gauge at St. Charles reaches 26 feet. This restriction is lifted when the gauge falls to or below 23.5 feet.

Flood Prone Region F closes to deer hunting when the White River gauge at Graham Burke Outlet reaches 150 feet MSL (30 ft.) **and** the gauge at Lock and Dam No. 1 (Norrel) on the Arkansas River reaches 145 feet msl. This restriction is lifted when the White River gauge at Graham Burke Outlet falls to or below 148 feet MSL (28 ft.) **and** the gauge at Lock and Dam No. 1 on the Arkansas River falls to or below 143 feet msl. This region includes portions of Trusten Holder WMA.

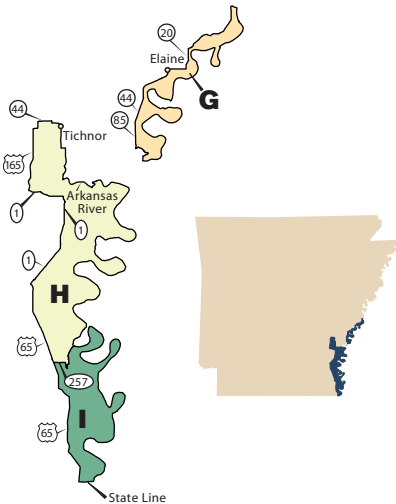
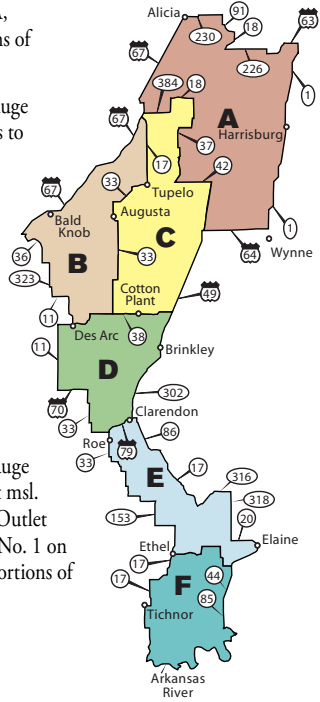
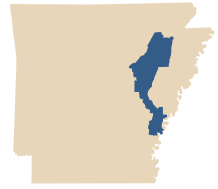

Flood Prone Region G closes to deer hunting when the Mississippi River gauge at Helena reaches 44 feet. This restriction is lifted when the gauge falls to or below 42 feet.

Flood Prone Region H closes to deer hunting when the Mississippi River gauge at Arkansas City reaches 37 feet. This restriction is lifted when the gauge falls to or below 35 feet. This region includes portions of Trusten Holder WMA.

Flood Prone Region I closes to deer hunting when the Mississippi River gauge at Greenville reaches 48 feet. This restriction is lifted when the gauge falls to or below 46 feet.

the only stop for all of your
OUTDOOR NEEDS



A Academy[®]
SPORTS+OUTDOORS

RIGHT STUFF. LOW PRICE. EVERYDAY!

ARKANSAS WILDLIFE

Subscribe today –

to keep up with the outdoors in The Natural State.



ARKANSAS WILDLIFE

Each subscription includes Arkansas Wildlife, plus the Arkansas Wildlife Calendar.

- 1 year** (6 issues) **\$12** Includes calendar issue
- 2 years** (12 issues) **\$20** Includes calendar issue
- 3 years** (18 issues) **\$25** Includes calendar issue
- Payment enclosed
- Bill me

Name _____

Address _____

City, State, ZIP _____

Mail to: ARKANSAS WILDLIFE • 2 Natural Resources Dr. • Little Rock, AR • 72223

Subscription Services: 800-283-2664



ARKANSAS

2015 MIGRATORY WATERFOWL STAMP PRINT

“Arkansas Prairie - Snow Geese”

THE PROGRAM:

The year 2015 marks the 34th year of the Arkansas Duck Stamp program. The program has raised over \$12 million which has been used by the Arkansas Game & Fish Commission for waterfowl research and to acquire land for the creation of safe refuges for our abundant wildlife. Our rich heritage is steeped with stories of “flooded timber hunting,” the “original duck and goose call makers” and “old time serious duck and goose hunters and their camps.” It is little wonder that our Duck Stamp program is the most successful of them all. (Save your stamps.)

“Arkansas Prairie - Snow Geese” by Dave Maass is the fourth painting that he has done for the Arkansas Duck Stamp program!

THE ARTIST:

David A. Maass’ career as a wildlife artist spans six decades. His reputation as one of the foremost painters of nature art did not occur overnight. This kind of recognition and the earned respect of both his peers and the public has come one painting at a time, through years of skillful dedication to his avocation.

Please Ship the following:

_____ 2015 Ark. Regular Series Print with mint stamp.....	@ \$157	\$ _____
_____ 2015 Ark. Executive Series Print with Medallion and mint stamp. Edition of 500...	@ \$257	\$ _____
_____ 2015 Ark. Special Series Print with Medallion and mint stamp. Edition of 600.....	@ \$257	\$ _____
_____ 2015 Governor’s Series with Medallion and mint stamp. Edition of 150.....	@ \$375	\$ _____
_____ 2015 Arkansas mint stamp (add \$1 postage and handling).....	@ \$7	\$ _____
_____ 2015 Arkansas signed stamp (add \$1 postage and handling).....	@ \$10	\$ _____
_____ Museum quality framing - Standard	@ \$95	\$ _____
_____ Shipping.....	@ \$20	\$ _____
	Arkansas Sales Tax if Applicable 8.50%	\$ _____
	Total	\$ _____

Name: _____

Street Address: _____

City/State/Zip: _____

Phone: A/C _____ Number _____

VISA MasterCard Check or Money Order

Credit Card No. _____ Exp. _____
 Month Year



Grisham's Art

2808 E. Matthews
 Jonesboro, AR 72401

TO ORDER CALL
1-870-972-6050

Published by Larry Grisham, Jonesboro Arkansas 72401

www.grishamwaterfowl.com

* Special size canvas reproductions available.
 Call your dealer for price.

REMEMBRANCE

Who taught you how to fish and hunt?

Whether calling in a group of mallards in flooded timber, casting a line out to a lurking largemouth or tying on a special fly to attract a rising trout, take a moment to think of the first time you hunted and fished and who was beside you.

There's no better way to remember a loved one or companion who loved the outdoors than to make a memorial to the Arkansas Game and Fish Foundation. Donations "In Memory" of those special people ensure that the outdoor heritage we enjoy in Arkansas continues through future generations.

The Foundation will send a special letter to you and the family of the honored individual to say "thank you" for the memories they made possible.

Call Chuck Dicus: 501-223-6304,

Lori Lynch: 501-223-6468

Or mail a donation to:

Memorials, Arkansas Game and Fish Foundation,
2 Natural Resources Drive, Little Rock, AR 72205.

Donations are tax deductible.

**You can visit us
at www.agff.org to
make a donation.**

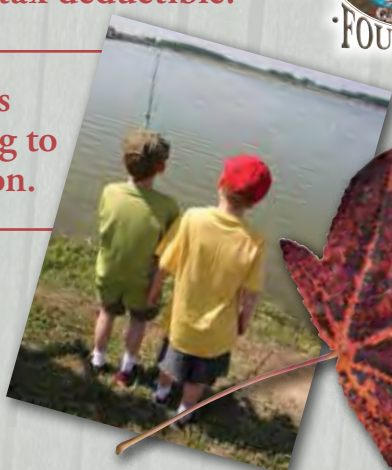

Arkansas Game and Fish Foundation

Board of Directors

Board of Directors – John Rutledge, **Chairman** • Bill Jones, **Vice-Chairman** • Greg Feltus, **Secretary** • Dr. Hayden Franks, **Treasurer** • W. Ellis Arnold III, John Bale, Jr., Franklin Bass, Carter Clark, Jackson Currie, Kramer Darragh, Tommy Deweese, Robert Feltus, Tracy Finn, David B. Griffin, Jon Ross Henderson, Ray Hobbs, Edward L. Holt, Randy Hopper, Tom Jones, Mike Knoedl, TJ Lawhon, Judy Loving, Emon Mahony, Tim Mariani, Marion McCollum, Andy Miller, Randy Milligan, Ford Overton, Carroll Penick, Rob Richardson, DDS, Steve G. Smith, David Snowden, Steven Son, Witt Stephens, Jr., Angie Thompson, Chuck Wallace, Doug Wasson, Tri Watkins, John Ed Welch, Haynes Whitney, Randy Wilbourn, Henry Paul Willmuth, Steve N. Wilson, Dr. Bob Young

2014 Arkansas Outdoor Hall of Fame Banquet

LEGACY SPONSOR

Bear State Financial

HERITAGE SPONSOR

Windstream

PLATINUM SPONSOR

Carol and Witt Stephens, Jr.

Tarco

B.A.S.S

Martin Wilbourn Partners

Sissy's Log Cabin

GOLD SPONSOR

Bad Boy Mowers

Cliff Lee

SeaArk Boats

XPress Boats

War Eagle Boats

Evergreen Packaging

Golden Eagle

Mack's Prairie Wings

Westrock Coffee

Southwestern Energy

Trotter Ford

Randy & Judy Wilbourn

Rivertown Gallery-Duane Hada

West Tree Service

Kinco

The Darragh Company

Arkansas Farm Bureau

West Tree Service

SILVER SPONSOR

Action, Inc.

Arkansas State Chamber

Arkansas State University

Foundation

Arkansas Tourism

Development Foundation

Arvest

Bale Chevrolet

Bank of America

Bass Partnership, Ltd.

Bass Pro

Bill Humble

Cindy & Chip Murphy

Clark Power Corp

Clean Line Energy

Collier's International

Delta Plastics

Delta Trust and Bank

DP&L

Dr. Bob Young

Dr. Hayden Franks

Dr. Rob Porter

Eric Rob & Issacc

Fort Thompson

First Security

Gary Dan Futrell

Goggans, Inc

Jamie Taylor

Jeff Johnson

John Fredricks

John O. Lytle, M.D.

Judy and Randy Wilbourn

Land and Timer

Resources, LLC

Larry Grisham Publishing

Lawhon Farm Services

Lawhon Seed LLC

Lile Real Estate

Little River Bank

Little Rock Chamber

Young and Thornton

Nite Lite

Natural Gear

North Arkansas Electric

Cooperative, INC

OneBanc

PMI

Portis Mercantile Company

Robert Feltus

Robbi's Salsa

Simmons First National

Corporation

Sims and Renner Insurance

Agency

Sissy's Log Cabin

SportClips

Stephens Research

The Cashion Company

The Catlett Company

The Hodges Group

Thomas & Thomas, LLP

TJ Lawhon

Twin Lakes Community Bank

VCC Construction

Vratsinas Enterprises, LLC

W. Ellis Arnold III

WW Farmlands

BRONZE SPONSOR

Bank of Little Rock

Mr. J. D. Simpson, III

Regions

Lee Thalheimer

Jon Ross & Lindsay Henderson

2015 AGFF Annual Fund Membership

HERITAGE

Emon and Kay Mahony
Bill and Susan Montgomery
Kramer and Ida Darragh

FOUNDER

Brad Eichler
Robert Raney, Jr.
Dewitt H. Smith Devereux
Management Company
Richard B Griffin II
C.B. Foundation
Tom Jones PMI
Dhu Thompson
Delta Plastics
Sean Whiteley
Richard Greene
Camden E Greene Foundation
Gene and Jean Hudson
Gar Lile Lile Real Estate, Inc
John Landers
Gus Vratsinas

EXECUTIVE

John M Lovorn, JR
The Pace Group
Jack and Anne Butt
Fund of the Endeavor
Foundation
Retina Associations, P.A.
Jay Moss
Dover Dixon Horne, PLLC

ASSOCIATE

Janie McDonald
Patricia Townsend
Brian Bratcher
George Davis
Tyler Baber
Tommy Hodges
Keith Ingram
Joe B Rodman
Ken Reeves
Bob Butler
Ray Koonce
Cal McCastlain
Buck Horton
Jon Ross Henderson

MEMBER

Dennis Bost
Chad Burns
Justin Mohlke
Greg Lee
Braden Bratcher
Luke Bratcher
Duke Clement

Chuck Dudley
Bill Humble U-Storit
Rick O'Brien
Greg Sims
Mark and Laura Spradley
Grant Westmoreland
Phillip and Lois Cox
Tracy Finn
Dash Goff
Mark Holt
Tap Jennings
Thomas Kulpa
Ryan Self
Mike Solomon
Delta Grass Masters, LLC
Ben Batten
Karen Dell
Larry Lawson
Mark Oliver
Carroll Penick
Steve Smith
Brian Wagner
Bill Carter
Tom Fowler
Stephen Hall
Max Peacock
Guy Wade
Mike Armstrong
Jeff Crow
Daniel Goodwin
Dean Lee
Pat Miller
Pat Morrison
Mike Milner
Drew Milner
John Roberts
Nelson A Watson, SR
Mike Baldwin
Pete Guerin II
J B Mobley
Dr. Samuel B Welch
Ray Tucker Outdoors
Tri Watkins
Rick Ellington
Wm. David Duke
Lawson H Horner
Eddie Milligan
Rob Porter
Thomas N Rose
John Jones
Bret Carroll
John Cole
Dr. Rob Porter
Dennis Wakins
Brian Henderson
William W. Watt
Siems Koen

Larry Turley
Rick Henry
Carolyn Henderson
Todd Smith
Coy W. Roberts
Bill Puckett
Vernon Dutton
T J Lawhon
Jeff Whitluck
Carter Clark
Joe Stockton
Jim Key
Will Schuhknecht
John Greear
Randy Wilhite

AGFF **Shooting Sports** **Complex**

PLATINUM

Carol and Witt Stephens Jr.

GOLD

First Arkansas Bank
and Trust

First Security Bank

SILVER

Kramer Darragh
Gwatney
Fort Thompson
Arkansas Federal
Credit Union
Randy and Amber Milligan
Tarco
Randy Wilbourn
Sissy's Log Cabin
Mack's Prairie Wings

BRONZE

NRA
Bob East
Andy and Paige Miller
NWTF
Gar Lile
Greg Feltus

SUPPORTING

Noel Lawhon
Robert Feltus
Richard Griffin
Carroll Penick
Bobby Raney



Visit Us At AGFF.Org
To Make A Donation



Chuck Dicus, President (501) 223-6304 cdicus@agff.org

Lori Lynch, Director of Development (501) 223-6468 lori.lynch@agff.org



You Can Make A Difference

Share your resources and support the Arkansas Game and Fish Foundation in our efforts to help youth experience the wonders of nature in Arkansas. Your gifts will help provide funding for opportunities so all Arkansans can enjoy the outdoors, public hunting, fishing, watchable wildlife, habitat restoration and conservation education.

Be A Difference Maker... Ways To Help

✦ **Annual Fund Membership Program.** *Select a Donor Level.*

✦ **Memorials and Honorariums.** *Remember a Loved One or a Gift to Honor.*

✦ **Capital Gift Campaigns.** *Special Projects.*

✦ **Real Estate and Securities.** *Ask us about details.*

✦ **Gifts for Endowments.** *Programs and Reserves.*

✦ **Gifts-In-Kind.** *Ask us about details.*

✦ **Planned Giving Programs.** *Trusts, Wills, Life Insurance.*

✦ **Corporate Matching Gifts.** *Ask your employer.*

A New Option is currently available to make your donation even simpler

✦ **Arkansas State Tax Return.** *Designate all or part of your refund. Ask your tax preparer*

Contact Us at 501-223-6468 agff.org

The Arkansas Game and Fish Foundation, established in 1982, is a 501 (C) (3) non-profit organization. Donations are tax deductible to the fullest extent allowed by law.

Arkansas Game and Fish Foundation
2 Natural Resources Drive Little Rock, AR 72205

Consider Your Foundation Membership Today

The Foundation's Mission

- To support the mission of the Arkansas Game and Fish Commission;
- To help assure the future of high quality hunting, fishing and outdoor recreation opportunities in Arkansas;
- To acquire and provide financial support for properties and facilities for conservation education programs, wildlife habitat, and land for game and fish management programs through gifts, donations, bequests, and grants; and
- To develop, promote and participate in conservation education programs for educators, students and all other Arkansans.



Membership Levels and Benefits

Member \$30 Arkansas Wildlife Annual Subscription, AGFF Decal, Quarterly E-letter

Associate \$250 Arkansas Wildlife Annual Subscription, AGFF Decal, Quarterly E-letter, Lapel Pin

Executive \$500 Arkansas Wildlife Annual Subscription, AGFF Decal, Quarterly E-letter, Lapel Pin, AGFF.org listing

Founder \$1,000 Arkansas Wildlife Annual Subscription, AGFF Decal, Quarterly E-letter, Lapel Pin, AGFF.org listing, Arkansas Hunting & Fishing Guidebook Listing

Heritage \$5,000 Arkansas Wildlife Annual Subscription, AGFF Decal, Quarterly E-letter, Lapel Pin, AGFF.org listing, Arkansas Hunting & Fishing Guidebook Listing, Arkansas Outdoor Hall of Fame Listing

Legacy \$10,000 Arkansas Wildlife Annual Subscription, AGFF Decal, Quarterly E-letter Lapel Pin, AGFF.org listing, Arkansas Hunting & Fishing Guidebook Listing, Arkansas Outdoor Hall of Fame Listing, Arkansas Outdoor Hall of Fame Recognition, One Arkansas Outdoor Hall of Fame Reserved Table

President's Circle \$25,000 Arkansas Wildlife Annual Subscription, AGFF Decal, Quarterly E-letter, Lapel Pin, AGFF.org listing, Arkansas Hunting & Fishing Guidebook Listing, Arkansas Outdoor Hall of Fame Listing, Arkansas Outdoor Hall of Fame Recognition, Two Arkansas Outdoor Hall of Fame Reserved Tables

Name: _____

Company: _____

Address: _____

City/State/Zip: _____

Phone: _____

E-mail: _____

Visa MasterCard Discover American Express

Card Number _____

Exp. (Mo.) _____ (Yr.) _____

My Annual Membership Amount is _____



visit us at www.agff.org to become a member today

The Arkansas Game and Fish Foundation, established in 1982, is a 501(c)(3) non-profit organization. Donations are tax deductible to the fullest extent allowed by law.

Thank you for your membership.

Phone: (501) 223-6304 • Fax: (501) 223-6376 • E-mail: cdcicus@agff.org • www.agff.org
2 Natural Resources Drive • Little Rock, Arkansas 72205

WMA Map

See Page 1 for WMA region contact info.

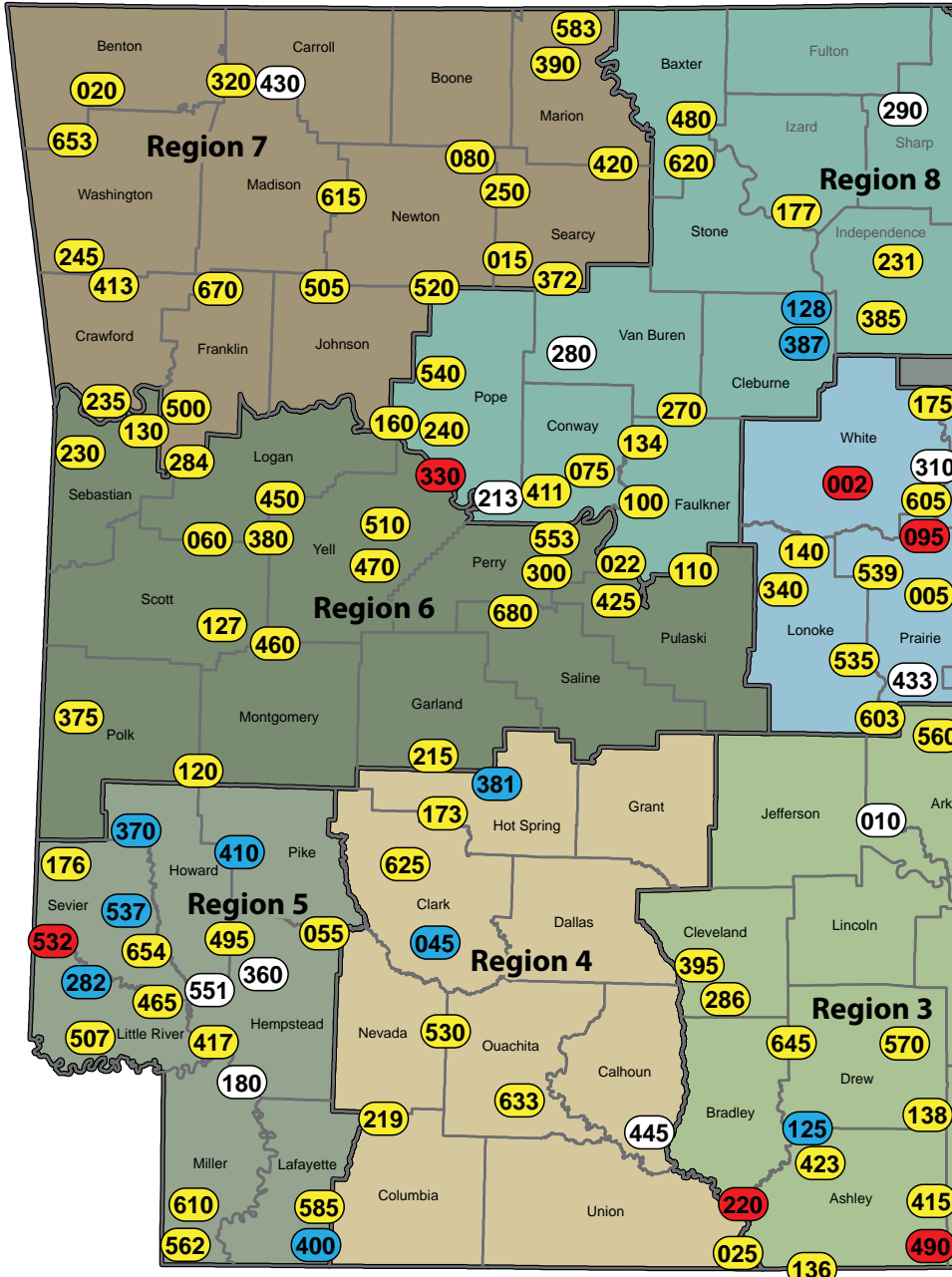

Sweet 16 WMAs

A free annual permit is required to hunt or trap on Sweet 16 WMAs. Permits are available online at www.agfc.com or by calling 800-364-4263 ext. 6359 or any regional office.

Sweet 16 WMAs:

- Bayou Meto WMA (Zone 010)
- Dave Donaldson Black River WMA (Zone 170)
- Dr. Lester Sitzes III Bois D'Arc WMA (Zone 180)
- Ed Gordon Point Remove WMA (Zone 213)
- Freddie Black Choctaw Island Deer Research Area WMA (Zones 232 and 233)
- Harold E. Alexander Spring River WMA (Zone 290)
- Henry Gray Hurricane Lake WMA (Zone 310)
- Hope Upland WMA (Zone 360)
- McIroy Madison County WMA (Zone 430)
- Mike Freeze Wattensaw WMA (Zone 433)
- Moro Big Pine Natural Area WMA (Zone 445)
- Rick Evans Grandview Prairie WMA (Zone 551)
- Scott Henderson Gulf Mountain WMA (Zone 280)
- Sheffield Nelson Dagmar WMA (Zone 575)
- Shirey Bay Rainey Brake WMA (Zone 580)
- Trusten Holder WMA (Zone 630)

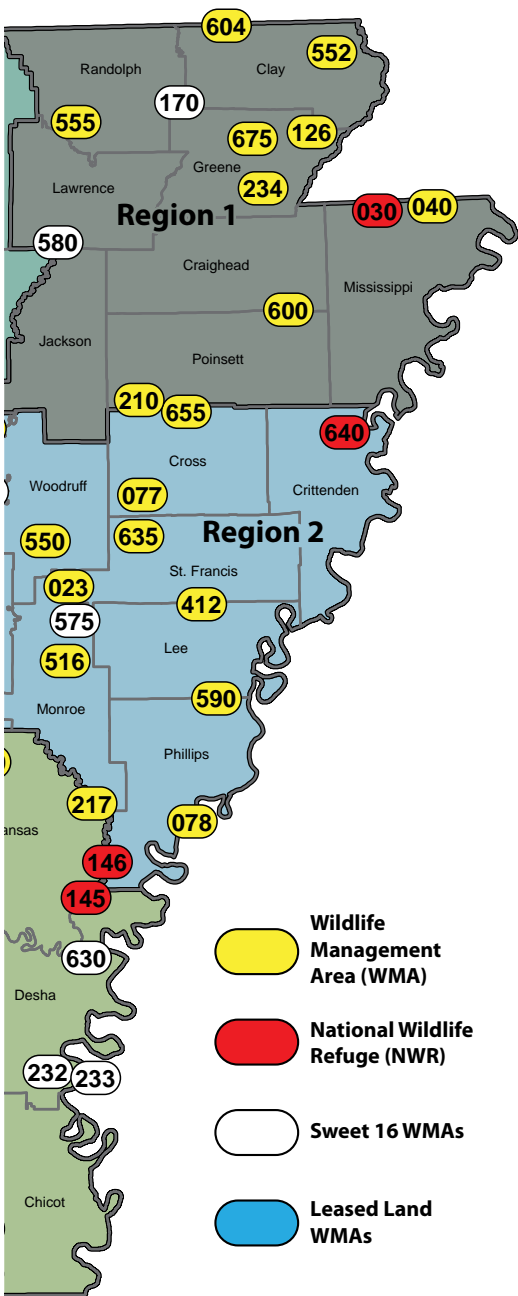

Wildlife Management Areas

Contact Numbers:

Region 1— Northeast

600-B East Lawson • Jonesboro, AR 72404
Toll-free: 877-972-5438

Region 2 — East Central

1201 N. Highway 49 • Brinkley, AR 72021
Toll-free: 877-734-4581

Region 3 — Southeast

771 Jordan Drive • Monticello, AR 71655
Toll-free: 877-367-3559

Region 4 — South Central

500 Ben Lane • Camden, AR 71701
Toll-free: 877-836-4612

Region 5 — Southwest

7004 Highway 67 East • Perrytown, AR 71801
Toll-free: 877-777-5580

Region 6 — West Central

8000 Taylor Avenue • Fort Smith, AR 72916
Toll-free: 877-478-1043

Region 7 — Northwest

455 Dam Site Rd. • Eureka Springs, AR 72631
Toll-free: 866-253-2506

Region 8 — North Central Ozarks

1266 Lock and Dam Road • Russellville, AR 72802
Toll-free: 877-967-7577

WMA Zone Index

WMA Zone	Name	County	WMA Region	Mobility Impaired Access?
002	Bald Knob NWR	White	2	
005	Bayou Des Arc WMA	Prairie	2	
010	Bayou Meto WMA	Arkansas, Jefferson	3	●
015	Bearcat Hollow WMA	Newton, Searcy	7	
020	Beaver Lake WMA	Benton, Carroll, Madison	7	
022	Bell Slough WMA	Faulkner	8	
023	Benson Creek Natural Area WMA	Monroe	2	
025	Beryl Anthony Lower Ouachita WMA	Ashley, Union	4	●
030	Big Lake NWR	Mississippi	1	
040	Big Lake WMA	Mississippi	1	●
045	Big Timber WMA	Clark	4	
055	Blevins WMA	Hempstead	5	
060	Blue Mountain WMA	Logan	6	
075	Brewer Lake/Cypress Creek WMA	Conway	8	
077	Brushy Creek WMA	Cross	2	
078	Buck Island WMA	Phillips	2	
080	Buffalo National River WMA	Baxter, Marion, Newton, Searcy	7	
095	Cache River NWR	Jackson, Monroe, Prairie, Woodruff	2	
100	Camp Robinson SUA	Faulkner	8	

WMA Zone	Name	County	WMA Region	Mobility Impaired Access?
110	Camp Robinson WMA	Faulkner, Pulaski	8	
120	Caney Creek WMA	Howard, Montgomery, Pike, Polk	6	
125	Casey Jones WMA	Ashley, Drew	3	
126	Cattail Marsh WMA	Greene	1	
127	Cedar Creek WMA	Scott	6	
128	Cherokee WMA	Cleburne, Conway, Independence, Logan, Pope, Scott, Stone, Van Buren	8	
130	Cherokee Prairie Natural Area WMA	Franklin	7	
134	Cove Creek Natural Area WMA	Faulkner	8	
136	Crossett Experimental Forest WMA	Ashley	3	
138	Cut-Off Creek WMA	Drew	3	●
140	Cypress Bayou WMA	Lonoke, White	2	
145	Dale Bumpers White River South NWR	Arkansas, Desha, Monroe, Phillips	2 and 3	
146	Dale Bumpers White River North NWR	Arkansas, Monroe	2 and 3	
160	Dardanelle WMA	Franklin, Johnson, Logan, Pope, Yell	6	
170	Dave Donaldson Black River WMA	Clay, Greene, Randolph	1	●
173	DeGray Lake WMA	Clark, Hot Spring	4	
175	Departee Creek WMA	White	2	
176	DeQueen Lake WMA	Sevier	5	
177	Devil's Knob Natural Area WMA	Izard	8	
180	Dr. Lester Sitzes, III Bois D'Arc WMA	Hempstead	5	
210	Earl Buss Bayou DeView WMA	Poinsett	1	●
213	Ed Gordon Point Remove WMA	Conway, Pope	8	●
215	Electric Island WMA	Garland	6	
217	Ethel WMA	Arkansas	3	
219	Falcon Bottoms Natural Area WMA	Columbia, Lafayette, Nevada	4	
220	Felsenthal NWR	Ashley, Bradley, Union	3	
230	Fort Chaffee WMA	Crawford, Franklin, Sebastian	6	
231	Foushee Cave Natural Area WMA	Independence	8	
232	Freddie Black Choctaw Island WMA Deer Research Area - West	Desha	3	
233	Freddie Black Choctaw Island WMA Deer Research Area - East	Desha	3	
234	Frierson WMA	Greene	1	
235	Frog Bayou WMA	Crawford	6	

WMA Zone	Name	County	WMA Region	Mobility Impaired Access?
240	Galla Creek WMA	Pope	8	●
245	Garrett Hollow Natural Area WMA	Washington	7	
250	Gene Rush WMA	Newton, Searcy	7	
270	Greers Ferry Lake WMA	Cleburne, Van Buren	8	
282	Gum Flats WMA	Little River	5	
284	H.E. Flanagan Prairie Natural Area WMA	Franklin	7	
286	Hall Creek Barrens Natural Area WMA	Cleveland	3	
290	Harold E. Alexander Spring River WMA	Sharp	8	●
300	Harris Brake WMA	Perry	6	
310	Henry Gray Hurricane Lake WMA	White	2	●
320	Hobbs State Park-Conservation Area WMA	Benton, Carroll, Madison	7	
330	Holla Bend NWR	Pope	8	
340	Holland Bottoms WMA	Lonoke, Pulaski	2	●
360	Hope Upland WMA	Hempstead	5	●
370	Howard County WMA	Howard	5	
372	Howard Hensley Searcy County WMA	Searcy	7	
375	Iron Mountain Natural Area WMA	Polk	6	
380	J. Perry Mikles Blue Mountain SUA	Logan	6	
381	Jack Mountain WMA	Hot Spring	4	
385	Jamestown Independence County WMA	Independence	8	
387	Jim Kress WMA	Cleburne	8	
390	Jones Point WMA	Marion	7	
395	Kingsland Prairie Natural Area WMA	Cleveland	3	
400	Lafayette County WMA	Lafayette	5	
410	Lake Greeson WMA	Howard, Pike	5	
411	Lake Overcup WMA	Conway	8	
412	Lee County WMA	Lee	2	
413	Lee Creek WMA	Crawford, Washington	7	
415	Little Bayou WMA	Ashley	3	
417	Little River WMA	Hempstead	5	
420	Loafer's Glory WMA	Searcy	7	
423	Longview Saline Natural Area WMA	Ashley	3	
425	Maumelle River WMA	Pulaski	6	
430	McIlroy Madison County WMA	Madison	7	

WMA Zone	Name	County	WMA Region	Mobility Impaired Access?
433	Mike Freeze Wattensaw WMA	Prairie	2	●
445	Moro Big Pine Natural Area WMA	Calhoun	4	●
450	Mount Magazine WMA	Logan, Yell	6	
460	Muddy Creek WMA	Montgomery, Scott, Yell	6	
465	Nacatoch Ravines Natural Area WMA	Hempstead	5	
470	Nimrod/Lloyd Millwood WMA	Yell	6	●
480	Norfork Lake WMA	Baxter	8	
490	Overflow NWR	Ashley	3	
495	Ozan WMA	Hempstead	5	
500	Ozark Lake WMA	Crawford, Franklin	6	
505	Ozark National Forest WMA	Conway, Crawford, Franklin, Johnson, Madison, Newton, Pope, Searcy, Van Buren, Washington	7 and 8	
507	Palmetto Flats Natural Area WMA	Little River	5	
510	Petit Jean River WMA	Yell	6	●
516	Pine City Natural Area WMA	Monroe	2	
520	Piney Creeks WMA	Johnson, Newton, Pope	8	
530	Poison Springs WMA	Ouachita, Nevada	4	
532	Pond Creek NWR	Sevier	5	
535	Prairie Bayou WMA	Lonoke	2	
537	Provo WMA	Sevier	5	
539	Railroad Prairie Natural Area WMA	Prairie, Lonoke	2	
540	Rainey WMA	Pope	8	
550	Rex Hancock Black Swamp WMA	Woodruff	2	
551	Rick Evans Grandview Prairie WMA	Hempstead	5	
552	Ring Slough WMA	Clay	1	
553	River Bend WMA	Perry	6	
555	Robert L. Hankins Mud Creek WMA	Randolph	1	●
560	Roth Prairie Natural Area WMA	Arkansas	3	
590	St. Francis National Forest WMA	Lee, Phillips	2	
600	St. Francis Sunken Lands WMA	Clay, Craighead, Greene, Poinsett	1	●
562	Sandhills Natural Area WMA	Miller	5	
280	Scott Henderson Gulf Mountain WMA	Van Buren	8	●
570	Seven Devils WMA	Drew	3	
575	Sheffield Nelson Dagmar WMA	Monroe	2	●

WMA Zone	Name	County	WMA Region	Mobility Impaired Access?
580	Shirey Bay Rainey Brake WMA	Lawrence	1	●
583	Slippery Hollow Natural Area	Marion	7	
585	Spring Bank WMA	Lafayette	5	
604	Stateline Sandponds Natural Area WMA	Clay	1	
605	Steve N. Wilson Raft Creek Bottoms WMA	White	2	●
610	Sulphur River WMA	Miller	5	
615	Sweden Creek Natural Area WMA	Madison	7	
620	Sylamore WMA	Baxter, Marion, Searcy, Stone	8	
625	Terre Noire Natural Area WMA	Clark	4	
630	Trusten Holder WMA	Arkansas	3	●
633	Two Bayou Creek WMA	Ouachita	4	
635	U of A Pine Tree Experimental Station WDA	St. Francis	2	●
675	W. E. Brewer Scatter Creek WMA	Greene	1	●
640	Wapanocca NWR	Crittenden	2	
645	Warren Prairie Natural Area WMA	Bradley, Drew	3	
653	Wedington WMA	Benton, Washington	7	
654	White Cliffs Natural Area WMA	Little River	5	
655	Whitehall WMA	Poinsett	1	
670	White Rock WMA	Crawford, Franklin, Johnson, Madison, Washington	7	
680	Winona WMA	Garland, Perry, Saline	6	

General WMA Regulations

Hunters should review specific WMA regulations for the area they plan to hunt. Hunters should also check WMA road closures before heading out to hunt, fish or camp on specific WMAs by calling 800-440-1477.

On property owned, leased or cooperatively managed by the Arkansas Game and Fish Commission, you may not:

- disobey official signs.
- damage AGFC buildings, structures, signs or property.
- remove rocks, fruits, nuts, acorns, artifacts, plants or any other objects.
- burn timber, brush or grass.
- discharge or possess fireworks.
- burn materials containing nails, screws or other metal objects.
- leave a fire unattended or allow one to escape from control.
- bait wildlife, except when bait or lures are used in legally set traps during an open furbearer trapping season.
- cut trees.
- post signs.
- build, attach or occupy a permanent hunting stand, building, shelter or moored houseboat.
- leave personal property on a WMA, except trail cameras and legal portable stands and blinds (Page 73).
- operate a boat in a negligent or reckless manner. This may result in a one-year ban on the WMA where violation occurred. See the 2015-16 Waterfowl Guidebook for more info.

Hunting Stands and Blinds

A portable hunting stand is any device or structure used for the purpose of hunting that can be carried in its entirety by one person at one time including but not limited to tripod stands, lean-to stands, lock-on stands, ladder stands and climbing stands.

Portable hunting stands and blinds and associated equipment using no metal objects (such as screw-in steps) to be screwed or driven into trees may be used, but must have the owner's name and address permanently attached. Stands must be moved at least 200 yards after seven days.

Deer stands and blinds may not be placed on a WMA more than seven days before deer archery season and must be removed from the WMA within seven days after the close of deer archery season.

Portable, pop-up blinds must have 144 square inches of blaze orange or chartreuse visible from all sides of the blind during firearms big-game seasons on WMAs.

On USDA Forest Service lands, portable stands must comply with Forest Service regulations on page 27.

Vehicles

Any motorized vehicle including, all-terrain vehicles, dune buggies, and amphibious vehicles are restricted on WMAs. Motorized vehicles as listed previously may not be operated off any open access road or parking area, behind gated, cabled or earthen barriers, or on levees, dams, food plots, fire lanes or roads developed for wildlife. Hunters with Mobility Impaired Access Permits may use ATVs with certain restrictions (see page 74).

On leased lands WMAs:

- ATVs, motorcycles and bicycles are allowed on open, maintained roads within Cherokee and Jim Kress WMAs by hunters in possession of a valid leased lands permit for the purposes of traveling to and from hunting locations and/or camping sites only.
- Motorized vehicles, except for ATVs on main access roads, may not be used on Big Timber Upland Demonstration Area.
- ATVs are allowed on open roads and trails on Casey Jones, Gum Flats, Howard County, Lafayette County, Lake Greeson, Poison Springs (motorized vehicles are not allowed on boundary lines that have been cleared by the Arkansas Forestry Commission) and Provo WMAs by hunters for the purposes of traveling to or from hunting locations and/or camping sites during open hunting seasons only.
- ATVs are allowed on designated open, maintained roads on Big Timber WMA by hunters to access hunting locations and/or camping sites during open hunting seasons only. Use of ATVs on right-of-ways is prohibited unless designated as an open road.
- See page 98 for ATV use on Jack Mountain WMA.

Inholdings

Each WMA is a separate zone for which the Commission may establish and apply hunting regulations. All private lands (including any combinations of lands separately owned, and regardless of whether such lands touch a road, creek, stream, river, lake or other waterbody) that are completely surrounded by WMA lands (except NWRs) shall be considered as inholdings. Such inholdings shall be subject to the same regulations pertaining to hunting season dates, hunting hours, bag limits and hunting permits as the surrounding WMA.

Exception:

Private lands that are completely surrounded by NWR lands shall be subject to the same state regulations pertaining to hunting season dates, hunting hours, bag limits and hunting permits as the surrounding or nearest adjacent private land deer zone, plus any federal regulations pertaining to NWR inholdings.

On Ouachita and Ozark-St. Francis National Forests:

The Ouachita and Ozark-St. Francis National Forests have designated systems of roads and trails for public motor vehicle use. Any road or trail not classified for motorized vehicle use is closed. Operating any motorized vehicle on a road posted as closed, closed by an earthen mound, gate or other object, or not designated for motorized vehicle use in official Forest Service maps is prohibited. Maps of designated routes are available at www.fs.usda.gov/ouachita, www.fs.usda.gov/osfnf or any Forest Service office.

Mobility Impaired Access Permits

Mobility Impaired Access Permit holders may use ATVs on AGFC-owned WMAs on graveled, all-weather roads (unless posted closed to vehicles) and on designated signed mobility impaired access trails during hunting seasons with the following restrictions:

- Permit holders must hunt at least 100 feet but no more than 300 feet from graveled, all-weather roads. They may hunt anywhere within 300 feet of designated signed mobility impaired access trails.
- ATVs must remain on roads and/or trails except during a firearms deer season when ATVs must remain within 300 feet of centerline of road/trail.
- ATVs may be used only for stand placement and hunting.
- ATVs may be used beyond 300 feet from a road or mobility impaired access trail only to retrieve big game taken by the permit holder.
- Holders of AGFC Mobility Impaired Access (MIA) may operate ATVs only on designated mobility impaired access areas of Big Timber (Page 80), Jack Mountain (Page 98) and Moro Big Pine Natural Area WMA (Page 103).
- Permit holders must be able to see their ATV at all times while hunting.
- Firearms must be unloaded and cased while being transported by ATV.

Licensed sportsmen who meet the following criteria are eligible for Mobility Impaired Access Permits:

- A permanent physical condition requiring the use of a brace, cane, crutch, prosthetic device, wheelchair, walker or portable oxygen
 - A permanent cardiac condition classified as Class III or IV by the American Heart Association
- Applications are available at AGFC regional offices (page 1), by phone (800-364-4263 during business hours) or online (<http://tinyurl.com/AGFClicenses>).

Mobility Impaired Hunts

Permit deer hunts are available for mobility impaired hunters on Dardanelle, Freddie Black Choctaw Island East Unit, Greens Ferry, Hobbs State Park-Conservation Area, J. Perry Mikles Blue Mountain SUA, Lake Greeson, Trusten Holder, Wedington and White Rock WMAs and Dale Bumpers White River and Pond Creek NWRs. Refer to pages 78-125 for details.

Deer Permit Hunts

Hunting is allowed on several WMAs and NWRs only during special permit hunts to manage deer populations and prevent crowding. Only permit holders are allowed to engage in any hunting-related activity during permit hunts. Hunter education requirements have been removed for youth hunters 6-15 years of age participating in WMA permit hunts. Other hunting seasons, except waterfowl, are closed during permit hunts, unless otherwise noted on the back of the permit. Visit www.agfc.com from June 1 until July 1 to apply for a permit deer hunt. Permit notifications will be sent by email.

Leased Lands Permits

Permits are available for \$40 which entitle the holder to hunt, trap (trapper permit required) and camp on leased land WMAs -- Big Timber WMA, Casey Jones WMA, Cherokee WMA, Jim Kress WMA, Gum Flats WMA, Howard County WMA, Jack Mountain WMA, Lafayette County WMA, Lake Greeson WMA and Provo WMA. Each leased lands WMA requires a separate permit.

Youths 15 years of age and younger are not required to have a permit. Permits are valid for one year from the date of purchase. Maps of leased properties are provided when permits are purchased. Maps also are available at www.agfc.com.

Hunters must get permission from landowners to travel through neighboring private lands.

Some disabled hunts are coordinated through the Disabled Sportsmen of Arkansas.

For more information, contact Jimmy Ashley.

jashley@suddenlink.net • 870-935-6875 • 1701 Airport Road, Jonesboro, AR 72401

Shooting From Roads

Shooting across, from or hunting within 100 feet of a public road on any WMA is prohibited (see exceptions below). See pages 66-72 for Leased Land WMAs in your area.

- Exception 1: Small game (excluding fox, bobcat and coyote) being pursued or treed by a dog or under the point of a dog may be taken within 100 feet from the centerline of a road on Big Timber, Casey Jones, Cherokee, Gum Flats, Howard County, Jack Mountain,

Jim Kress, Lafayette County, Lake Greeson, Moro Big Pine Natural Area and Provo WMAs provided the road is not city, county, state or federally maintained.

- Exception 2: Trappers may use legal firearms to harvest animals caught in legally set foothold and body-gripping traps.
- Exception 3: Licensed/permitted falconers may hunt with and trap birds of prey in accordance with state and federal falconry regulations.

Hunting Equipment

Killing devices or traps may not be possessed on WMAs unless a season is open. Rifles and handguns larger than .22 caliber rimfire, buckshot or rifled slugs may be used only during modern gun deer, bear or elk seasons or during daylight hours during bobcat, fox and coyote seasons. Muzzleloaders may be used during firearms season, except for muzzleloaders larger than .40 caliber, which may not be used on any WMA unless a muzzleloading or modern firearm deer, bear or elk season is open. Unless otherwise prohibited, bobcat, fox and coyote may be taken during daylight hours with firearms of any caliber during bobcat, fox and coyote seasons on AGFC-owned WMAs, Dardanelle WMA, Ozark Lake WMA and all U.S. Forest Service lands including WMAs lying within the Ouachita National Forest and the Ozark-St. Francis National Forest.

Concealed weapon permit holders may carry a modern handgun, except in places where otherwise prohibited under federal, state or local law or where not allowed by the landowner. Concealed weapon permit holders are not allowed to use their concealed weapon for any hunting purpose. All concealed handgun permit holders must identify themselves to a wildlife officer when complying with an inspection pertaining to birds, fish, game or other wildlife resources.

Hunting Dogs

Dogs are not allowed for hunting feral hogs on WMAs. Unless noted on specific areas, wildlife management areas are closed to dogs, except in the following instances:

- Quail and rabbit dog training is allowed Sept. 1-April 1, except during firearms deer hunts when dogs are not allowed.
- Quail hunting is allowed with bird dog breeds when quail season is open.
- Woodcock hunting is allowed with bird dog breeds when woodcock season is open.
- UKC, AKC and ACHA field trials are allowed when approved by the AGFC.
- Waterfowl retrievers may be used during open migratory bird seasons.
- Dogs are required for raccoon hunting at night from July 1 until March 31.
- Dogs may be used for hunting squirrel and rabbit in season except during firearms deer hunts when dogs are not allowed.

Horses and Mules

Pleasure riding and organized trail rides are allowed during February, March and June through September on AGFC-owned land and Cherokee, Jim Kress, Poison Springs and Jack Mountain WMAs. Permits for organized events involving 10 or more horses or mules are available by request from wildlife management area headquarters and must be obtained at least two weeks in advance of the event. Horses and riders are restricted to established trails or roads. Horses and mules are allowed only in camping areas that are designated for equestrian use. Horses in camping areas may be tied to trailers or to a highline using tree saver straps. Horses or mules may not be allowed to damage trees or other woody vegetation. Soil disturbance must be restored, manure must be scattered and excess feed, hay and any trash must be removed. Please contact the individual National Forest for specific details.

Unless otherwise noted for specific WMAs or SUAs, hunters may use horses or mules during open seasons on most WMAs or at night during furbearer season.

Vegetation Destruction

On all WMAs, with the exception of campers in designated campgrounds, it is illegal to use or possess chainsaws, handsaws, hatchets, axes, weed trimmers, string trimmers or other cutting devices. Hunting knives, pocketknives and pocket saws are allowed. Chemical defoliants are prohibited.

The gathering of firewood that is dead and down for camp use is allowed.

Camping

Unless otherwise noted under a specific WMA, camping is limited to no more than 14 consecutive days and must be in a designated camping area. Camps may not remain unoccupied for more than 48 hours. Creating a disturbance after 10 p.m. is not allowed.

Camping is restricted to permit holders during permit hunts. Waterfowl hunters and nonhunters camping with a permit holder do not need to have a permit while camping. Loaded firearms are not allowed in camping areas or parking lots.

It is unlawful to import, transport, or carry firewood into a Commission-owned WMA by any means, or to cause to be imported, receive, or to assist in any manner in the importation of firewood into a Commission-owned WMA. "Firewood" means all wood of any species, cut or not cut, split or not split, regardless of length, which is (a) in a form and size appropriate for use as a fuel or (b) destined for use as fuel.

Possession of Alcohol or Illegal Controlled Substances

It is unlawful to possess illegal controlled substances on Commission-controlled WMAs. It is also unlawful to possess alcoholic beverages on Commission-controlled WMAs.

Except:

- on a private inholding.
- in a vehicle on a public road in compliance with applicable law.
- in a boat on a navigable waterway in compliance with applicable law.
- in a boat while fishing and in accordance with applicable law.
- individuals camping within designated camping areas.

WMA Quail, Rabbit and Squirrel Regulations, Season Dates and Limits

(WMAs with exceptions to these dates and limits will have their specific regulations listed in the following WMA or NWR zone sections.)

Quail

Hunting: Nov. 1-Feb. 7. Daily limit - 6, possession limit - 12. Dogs allowed.

Rabbit

Hunting: Sept. 1-Feb. 29.

Daily limit - 8, possession limit - 16.

Dogs allowed where no firearms deer season is open or where dogs are allowed for firearm deer hunting.

Rabbits may not be hunted with rifles or handguns larger than .22 caliber rimfire or with muzzleloaders larger than .40 caliber unless a modern gun or muzzleloading deer season, bear season or coyote season is open. Rabbits may not be hunted with shotguns using rifled slugs or shot larger than T shot. Up to eight box traps (with interior dimensions up to 8 inches wide and 10 inches tall) may be used.

Squirrel

Hunting: May 15, 2015-Feb. 29, 2016 and May 15, 2016-Feb. 28, 2017.

Daily limit - 12, possession limit - 48.

Dogs allowed where no firearms deer season is open or where dogs are allowed for firearm deer hunting.

Squirrels may not be hunted with rifles or handguns larger than .22 caliber rimfire or with muzzleloaders larger than .40 caliber unless a modern gun or muzzleloading deer season, bear season or coyote season is open. Squirrels may not be hunted with shotguns using rifled slugs or shot larger than T shot.

WMA Crow Regulations, Season Dates and Limits

Sept. 1-Feb. 21. Open Thursdays through Mondays. No bag limit.

WMA Furbearer Regulations, Season Dates and Limits

Gray Fox, Red Fox, Mink and Striped Skunk

Hunting: Sunrise, Sept. 1-sunset, Feb. 29. Day hunting only. Bag limit is two per day per species.

Unless otherwise prohibited, fox may be taken during daylight hours with firearms of any caliber during fox season on AGFC-owned WMAs, Dardanelle WMA, Ozark Lake WMA and USFS land.

Trapping: Sunrise, Nov. 7-sunset Feb. 29. No bag limit.

Opossum

Hunting: Sunrise, Sept. 1-sunset, Feb. 29. Day or night hunting; dogs are required for hunting at night. Bag limit is two per day.

Trapping: Sunrise, Nov. 7-sunset Feb. 29. No bag limit.

Bobcat

Hunting: Sunrise, Sept. 1-sunset, Feb. 29. Dogs required to hunt bobcat at night.

During turkey season. Day hunting only – No dogs allowed.

Bag limit is two per day. Dogs are not allowed in deer zones where a firearms deer season is in progress that prohibits the use of dogs. During youth turkey hunts, only youths may take bobcats. Closed during turkey and squirrel seasons on WMAs where a turkey or squirrel season is closed.

Refer to page 75 for hunting equipment legal on WMAs. Bobcat may also be taken during daylight hours of any open deer, bear, turkey or squirrel season with hunting equipment legal for that season and where not prohibited by other WMA regulations. Unless otherwise prohibited, bobcat may be taken during daylight hours with firearms of any caliber during bobcat season on AGFC-owned WMAs, Dardanelle WMA, Ozark Lake WMA and USFS land.

Trapping: Sunrise, Nov. 7-sunset Feb. 29. No bag limit.

Coyote

Hunting: Sunrise, July 1-sunset, Feb. 29. Coyote may not be hunted at night.

During turkey season. Day hunting only – No dogs allowed.

No bag limit. Dogs are not allowed in deer zones where a firearms deer season is in progress that prohibits the use of dogs. During youth turkey hunts, only youths may take coyotes. Closed during turkey and squirrel seasons on WMAs where a turkey or squirrel season is closed.

Refer to page 75 for hunting equipment legal on WMAs. Coyote may also be taken during daylight hours of any open deer, bear, squirrel or turkey season with hunting equipment legal for that season and where not prohibited by other WMA regulations. Unless otherwise prohibited, coyote may be taken during daylight hours

with firearms of any caliber during coyote season on AGFC-owned WMAs, Dardanelle WMA, Ozark Lake WMA and USFS land.

Trapping: Aug. 1-March 31. No bag limit.

River Otter

Hunting: Sunrise, Nov. 7-sunset, Feb. 29. Day hunting only. Bag limit is two per day.

Trapping: Sunrise, Nov. 7-sunset Feb. 29. No bag limit.

Raccoon

Hunting: Sunset, July 1-Aug. 31. Night hunting only. Dogs required. No bag limit.

Sept. 1-Feb. 29. Day or night hunting. Dogs are required for hunting at night. No bag limit.

March 1-31. Night hunting only. Dogs are required. No bag limit.

Trapping: Sunrise, Nov. 7-sunset Feb. 29. No bag limit.

Muskrat, Nutria and Beaver

Hunting: Sunrise, Sept. 1-sunset, Feb. 29. Day hunting only. No bag limit.

Trapping: Sunrise, Nov. 7-sunset, March 31. No bag limit.

Badger, Spotted Skunk and Weasel

Hunting: closed.

Trapping: Sunrise, Nov. 7-sunset Feb. 29. No bag limit.

WMA-specific Regulations

Sweet 16 WMA = ●

Mobility Impaired Access = ●

All deer killed on WMAs count toward the statewide seasonal bag limit (Page 42).

Bayou Des Arc WMA (Zone 005)

AGFC 877-734-4581 • 953 acres • Prairie County

CLOSED: bear, alligator and elk.

Deer Archery: Sept. 26-Feb. 29.

Deer Muzzleloader: Oct. 17-25 and Dec. 29-31.

Deer Modern Gun: Nov. 14-Dec. 20 and Dec. 26-28.

Deer Modern Gun Special Youth Hunt:

Nov. 7-8 and Jan. 2-3.

WMA Deer Bag Limit:

Three deer, no more than two bucks, which may include:

- Two bucks with archery, muzzleloader or modern gun,
- Three does with archery,
- Two does with muzzleloader and modern gun combined.
- During youth hunt, youths may take three deer, no more than two bucks (no antler restrictions) or up to two does.

Deer Notes: Three-point rule. No dogs.

Area Notes: Check flood prone region B on page 57 for important additional information.

Bayou Meto WMA (Zone 010)

AGFC 877-367-3559 • 33,832 acres • Arkansas, Jefferson counties

CLOSED: bear, alligator and elk.

Deer Archery: Sept. 26-Feb. 29.

Deer Muzzleloader (permit hunt): Oct. 17-21.

Deer Modern Gun (permit hunt): Nov. 14-18.

WMA Deer Bag Limit:

Four deer, no more than two bucks, which may include:

- Two bucks with archery,
- Four does with archery,
- One buck and two does with muzzleloader permit,
- One buck and two does with modern gun permit.

Deer Notes: 15-inch inside spread or 18-inch main beam rule. No dogs.

Area Notes: A free Sweet 16 WMA hunter use permit is required and is available online at www.agfc.com or by calling any AGFC regional office. Check antler restrictions on page 51 for important additional information. Wrape Plantation Waterfowl Rest Area and Halowell Reservoir are closed to access November 1 and will reopen to access Feb. 16. For access restrictions that affect all users during waterfowl season, check the waterfowl guidebook or visit www.agfc.com/bayoumeto.

Bearcat Hollow WMA (Zone 015)

USDA Forest Service 866-253-2506 • 16,000 acres
Newton, Searcy counties

CLOSED: alligator.

Deer Archery: Sept. 26-Feb. 29.

Deer Muzzleloader: Oct. 17-25.

Deer Modern Gun: Nov. 14-22 and Dec. 26-28.

Deer Modern Gun Special Youth Hunt: Nov 7-8, Dec. 12-13 and Jan. 2-3.

WMA Deer Bag Limit:

Two deer, no more than one buck, which may include:

- One buck with archery, muzzleloader or modern gun,
- Two does with archery,
- One doe during muzzleloader season.
- During youth hunt, youths may take two deer, one buck (no antler restrictions) and one doe.

Deer Notes: Three-point rule. No dogs.

Bear Archery: Sept. 26-Nov. 30.

Bear Muzzleloader: Oct. 17-25.

Bear Modern Gun: Nov. 14-22.

Bear Modern Gun Youth Hunt: Nov. 7-8.

Bear Notes: Statewide bag limit. No dogs. Seasons close earlier if zone quota is reached.

Elk (permit hunt): Oct. 3-9 and Nov. 7-13.

Area Notes: Refer to page 26 for additional USDA Forest Service information.

Consult pages 66-72 for WMA map and index. Consult pages 72-76 for additional WMA general regulations. Consult page 76 for quail, rabbit and squirrel dates. Consult page 77 for furbearer and crow dates.

Beaver Lake WMA (Zone 020)

Corps of Engineers 866-253-2506 • 8,007 acres (includes Devil's Eyebrow Natural Area) • Benton, Carroll, Madison, Washington counties

CLOSED: alligator and elk.

Deer Archery (including Devil's Eyebrow Unit): Sept. 26-Feb. 29.

Deer Muzzleloader: Oct. 17-25 and Dec. 12-14.

Deer Modern Gun: Nov. 14-Dec. 6 and Dec. 26-28.

Deer Modern Gun Special Youth Hunt: Nov. 7-8 and Jan. 2-3.

WMA Deer Bag Limit:

Four deer, no more than two bucks, which may include:

- Two bucks with archery, muzzleloader or modern gun,
- Four does with archery,
- Two does with muzzleloader or modern gun.
- During youth hunt, youths may take four deer, two bucks (no antler restrictions) and two does.

Deer Notes: Three-point rule. No dogs. Only shotguns (.410 and larger) with slugs (no buckshot allowed) or muzzleloading rifles shooting a single projectile are allowed.

Bear Archery: Sept. 26-Nov. 30.

Bear Muzzleloader: Oct. 14-22.

Bear Modern Gun: Nov. 1-6 and Nov. 9-30. This area has special firearms restrictions; see Bear Notes.

Bear Modern Gun Youth Hunt: Nov. 7-8. This area has special firearms restrictions; see Bear Notes.

Bear Notes: Statewide bag limit. No dogs. Seasons close earlier if zone quota is reached. Only shotguns (20-gauge and larger) with slugs (no buckshot allowed) or muzzleloading rifles shooting a single projectile are allowed.

Area Notes: Includes lands within the Corps of Engineers boundary, including islands and shoreline acreage. Hunting with dogs is not allowed on islands during deer season. Use of bird dogs is restricted to quail season; retrievers to waterfowl season. Devil's Eyebrow Unit closed to deer and bear firearm hunting.

Bell Slough WMA (Zone 022)

AGFC 877-967-7577 • 2,040 acres • Faulkner County

CLOSED: deer muzzleloader, deer modern gun, bear muzzleloader, bear modern gun, alligator and elk.

Deer Archery: Sept. 26-Feb. 29.

WMA Deer Bag Limit:

Four deer, no more than two bucks, which may include:

- Two bucks with archery,
- Four does with archery.

Deer Notes: Three-point rule. No dogs.

Bear Archery: Sept. 26-Nov. 30.

Bear Notes: Statewide bag limit. No dogs. Seasons close earlier if zone quota is reached.

Area Notes: The Palarm Creek Waterfowl Rest Area closes to access Nov. 1 and reopens to access Feb. 16. Firearms are restricted to shotguns and rimfire rifles. For access restrictions that affect all users during waterfowl season, check the waterfowl guidebook or visit www.agfc.com/bellsloughwma.

Benson Creek Natural Area WMA (Zone 023)

Arkansas Natural Heritage Commission 877-734-4581 • 1,458 acres Monroe County

CLOSED: bear, alligator and elk.

Deer Archery: Sept. 26-Feb. 29.

Deer Muzzleloader (permit hunt): Oct. 17-21.

Deer Modern Gun (permit hunt): Nov. 14-18.

WMA Deer Bag Limit:

Three deer, no more than two bucks, which may include:

- Two bucks with archery,
- Three does with archery,
- One buck or doe with muzzleloader permit,
- One buck or doe with modern gun permit.

Deer Notes: Three-point rule. No dogs.

Area Notes: Motorized vehicles, horses, camping and construction of hunting stands are prohibited. Check flood prone region D on page 57 for important additional information.

Consult pages 66-72 for WMA map and index. Consult pages 72-76 for additional WMA general regulations.

Beryl Anthony Lower Ouachita WMA (Zone 025) ●

AGFC / Arkansas Natural Heritage Commission 877-836-4612
7,020 acres (includes Coffee Prairie Natural Area)
Ashley, Union counties

CLOSED: bear, alligator and elk.

Deer Archery: Sept. 26-Feb. 29.

Deer Muzzleloader: Oct. 17-25 and Dec. 29-31.

Deer Modern Gun: Nov. 14-Dec. 20 and Dec. 26-28.

Deer Modern Gun Special Youth Hunt: Nov. 7-8 and Jan. 2-3.

WMA Deer Bag Limit:

Six deer, no more than two bucks, which may include:

- Two bucks with archery, muzzleloader or modern gun,
- Six does with archery, muzzleloader and modern gun combined.
- During youth hunt, youths may take six deer, no more than two bucks (no antler restrictions) or up to six does.

Deer Notes: Three-point rule. No dogs.

Area Notes: Only non-toxic shot may be possessed and used while hunting small game with shotguns. For access restrictions that affect all users during waterfowl season, check the waterfowl guidebook or visit www.agfc.com/berylanthonywma.

Big Lake WMA (Zone 040) ●

AGFC 877-972-5438 • 12,320 acres • Mississippi County

CLOSED: deer muzzleloader, bear, alligator and elk.

Deer Archery: Sept. 26-Feb. 29.

Deer Modern Gun: Nov. 14-15.

Deer Modern Gun Special Youth Hunt: Nov. 7-8 and Jan. 2-3.

WMA Deer Bag Limit:

Three deer, no more than two bucks, which may include:

- Two bucks with archery or modern gun,
- Three does with archery.
- During youth hunt, youths may take three deer, two bucks (no antler restrictions) and one doe.

Deer Notes: Three-point rule. No dogs.

Furbearers: Ditch 28 closed to all trapping.

Area Notes: Deer hunting is closed when the water level exceeds 236 msl. at Seven Mile access gauge. For hunting info on Mallard Lake, refer to www.agfc.com. Any firearm being transported in Ditch 28 must be dismantled or unloaded and cased. Only shotguns (.410 and larger) with slugs (no buckshot allowed) or muzzleloading rifles shooting a single projectile are allowed. For access restrictions that affect all users during waterfowl season, check the waterfowl guidebook or visit www.agfc.com/biglakewma.

Big Timber WMA (Zone 045)

Private 877-836-4612 • 41,111 acres • Clark County

CLOSED: alligator and elk.

Deer Archery: Sept. 26-Feb. 29.

Deer Muzzleloader: Oct. 17-25 and Dec. 29-31.

Deer Modern Gun: Nov. 14-Dec. 20 and Dec. 26-28.

Deer Modern Gun Special Youth Hunt: Nov. 7-8 and Jan. 2-3.

WMA Deer Bag Limit:

Six deer, no more than two bucks, which may include:

- Two bucks with archery, muzzleloader or modern gun,
- Six does with archery, muzzleloader and modern gun combined.
- During youth hunt, youths may take six deer, two bucks (no antler restrictions) or up to six does.

Deer Notes: Three-point rule. No dogs.

Bear Archery: Sept. 26-Nov. 30 (only on that part of the area that lies in zone 2).

Bear Muzzleloader: Oct. 17-25 (only on that part of the area that lies in zone 2).

Bear Modern Gun: Nov. 1-6 and Nov. 9-30 (only on that part of the area that lies in zone 2).

Bear Modern Gun Youth Hunt: Nov. 7-8 (only on that part of the area that lies in zone 2).

Bear Notes: Statewide bag limit. No dogs.

Squirrel: Dogs allowed during modern gun deer season. No dogs allowed Nov. 14-22.

Consult page 76 for quail, rabbit and squirrel dates. Consult page 77 for furbearer and crow dates.

Area Notes: A Big Timber WMA leased lands permit is required to hunt, trap or camp on the area. The Upland WDA is closed to motor vehicles (except ATVs, which may be used on the main road). Holders of AGFC Mobility-Impaired Access (MIA) may operate ATVs only on designated mobility-impaired access areas on Big Timber WMA. ATVs on designated MIA areas must be 100 feet and no more than 300 feet from the centerline of the road. Only one hunting stand or blind per MIA card holder allowed.

Blevins WMA (Zone 055)

AGFC 877-777-5580 • 128 acres • Hempstead County

CLOSED: bear, alligator and elk.

Deer Archery: Sept. 26-Feb. 29.

Deer Muzzleloader: Oct. 17-25 and Dec. 29-31.

Deer Modern Gun: Nov. 14-Dec. 20 and Dec. 26-28.

Deer Modern Gun Special Youth Hunt: Nov. 7-8 and Jan. 2-3.

WMA Deer Bag Limit:

Six deer, no more than two bucks, which may include:

- Two bucks with archery, muzzleloader or modern gun,
- Six does with archery,
- Four does with muzzleloader and modern gun combined.
- During youth hunt, youths may take six deer, two bucks (no antler restrictions) and four does.

Deer Notes: Three-point rule. No dogs.

Blue Mountain WMA (Zone 060)

Corps of Engineers 877-478-1043 • 8,200 acres • Logan County

CLOSED: alligator and elk.

Deer Archery: Sept. 26-Feb. 29. (no dogs)

Deer Muzzleloader: Oct. 17-25 and Dec. 12-14. (no dogs)

Deer Modern Gun: Nov. 14-Dec. 6. (dogs allowed) Dec. 26-28. (no dogs)

Deer Modern Gun Special Youth Hunt: Nov. 7-8 and Jan. 2-3. (no dogs)

WMA Deer Bag Limit:

Three deer, no more than two bucks, which may include:

- Two bucks with archery, muzzleloader or modern gun,
- Three does with archery,
- One doe with muzzleloader or modern gun.
- During youth hunt, youths may take three deer, two bucks (no antler restrictions) and one doe.

Deer Notes: Three-point rule.

Bear Archery: Sept. 26-Nov. 30.

Bear Muzzleloader: Oct. 17-25.

Bear Modern Gun: Nov. 1-6 and Nov. 9-30.

Bear Modern Gun Youth Hunt: Nov. 7-8.

Bear Notes: Statewide bag limit. No dogs.

Brewer Lake Cypress Creek WMA (Zone 075)

City of Conway 877-967-7577 • 1,200 acres • Conway County

CLOSED: deer, alligator, bear and elk.

Quail, Rabbit and Squirrel: See page 76 for regulations.

Brushy Creek WMA (Zone 077)

AGFC 877-734-4581 • 215 acres • Cross County

CLOSED: deer muzzleloader, bear, alligator and elk.

Deer Archery: Sept. 26-Feb. 29.

Deer Modern Gun: Nov. 14-22 and Dec. 26-28.

Deer Modern Gun Special Youth Hunt: Nov. 7-8 and Jan. 2-3.

WMA Deer Bag Limit:

Three deer, no more than two bucks, which may include:

- Two bucks with archery or modern gun,
- Three does with archery,
- One doe with modern gun.
- During youth hunt, youths may take three deer, two bucks (no antler restrictions) and one doe.

Consult pages 66-72 for WMA map and index. Consult pages 72-76 for additional WMA general regulations.

Deer Notes: Three-point rule. No dogs. Modern guns are restricted to shotguns with slugs and certain handguns. Archery equipment and muzzleloader rifles may also be used.

Area Notes: Check flood prone region A on page 57 for important additional information.

Buck Island WMA (Zone 078)

AGFC 877-734-4581 • 1,510 acres • Phillips County

CLOSED: bear, elk, alligator and furbearer trapping.

Deer Archery: Sept. 26-Feb. 29.

Deer Muzzleloader: Oct. 17-25 and Dec. 29-31.

Deer Modern Gun: Nov. 14-Dec. 25 and Dec. 26-28.

Deer Modern Gun Special Youth Hunt: Nov. 7-8 and Jan. 2-3.

WMA Deer Bag Limit:

Six deer, no more than two bucks, which may include:

- Two bucks with archery, muzzleloader or modern gun,
- Six does with archery, muzzleloader and modern gun combined.
- During youth hunt, youths may take six deer, two bucks (no antler restrictions) or up to six does.

Deer Notes: 15-inch inside spread or 18-inch main beam rule. No dogs.

Area Notes: Check antler restrictions on page 51 for important additional information. No vehicular or foot access. Boating access only. WMA is subject to flooding when the Mississippi River reaches 36 feet at the Helena gauge.

Buffalo National River WMA (Zone 080)

National Park Service 870-365-2700 • 95,730 acres
Marion, Baxter, Newton, Searcy counties

CLOSED: alligator and furbearer trapping.

Deer Archery: Sept. 26-Feb. 29.

Deer Muzzleloader: Oct. 17-25 and Dec. 12-14.

Deer Modern Gun: Nov. 14-Dec. 6 and Dec. 26-28.

Deer Modern Gun Special Youth Hunt:

Nov. 7-8 and Jan. 2-3.

WMA Deer Bag Limit:

Two deer, no more than one buck, which may include:

- One buck with archery, muzzleloader or modern gun,
- Two does with archery,
- One doe with muzzleloader Oct. 17-25 and Dec. 12-14 only.
- During youth hunt, youths may take one deer, buck (no antler restrictions) or doe.

Deer Notes: Three-point rule. No dogs.

Bear Archery: Sept. 26-Nov. 30.

Bear Muzzleloader: Oct. 17-25.

Bear Modern Gun: Nov. 1-6 and Nov. 9-30.

Bear Modern Gun Youth Hunt: Nov. 7-8.

Bear Notes: Statewide bag limit. No dogs. Seasons close earlier if zone quota is reached.

Elk (permit hunt): Oct. 3-9 and Nov. 7-13.

Area Notes: This area is administered by the National Park Service in conjunction with AGFC. Please visit the Superintendent's Compendium available at www.nps.gov/bluff for additional Federal regulations.

Chase for pleasure and dog training are not allowed. Discharging firearms across, into or from the Buffalo River and its gravel bars is not allowed. Hunting is not allowed in developed areas. Firearms and crossbows must be unloaded and cased or broken down when in a developed campground. The operation of off-road motor vehicles is not allowed on roads, lands and waters within the Buffalo National River. Vehicles may not travel off-road. Campsites may not remain unattended for more than 24 hours. Sylamore WMA seasons and regulations apply to Buffalo National River lands in Marion and Baxter counties lying east of Big Creek and south and east of the Buffalo River. No trapping is allowed on Buffalo National River.

Camp Robinson SUA (Zone 100)

AGFC 877-967-7577 • 4,029 acres • Faulkner County

CLOSED: deer muzzleloader, bear muzzleloader, bear modern gun, alligator, elk and quail.

Deer Archery: Sept. 26-Feb. 29.

Deer Modern Gun (permit hunt): Nov. 14-16.

Consult page 76 for quail, rabbit and squirrel dates. Consult page 77 for furbearer and crow dates.

WMA Deer Bag Limit:

Three deer, no more than two bucks, which may include:

- Two bucks with archery,
- Three does with archery,
- One buck and one doe with modern gun permit.

Deer Notes: Three-point rule. No dogs.

Bear Archery: Sept. 26-Nov. 30.

Bear Notes: Statewide bag limit. No dogs. Seasons close earlier if zone quota is reached.

New for 2015: small game seasons have been liberalized to:

Squirrel: May 15, 2015-Feb. 29, 2016 and May 15, 2016-Feb. 28, 2017.

Rabbit: Sept. 1-Feb. 29.

Dove: Open during statewide season.

Crow: Sept. 1, 2015-Feb. 21, 2016. Thursday-Monday only.

Area Notes: Please check the current public use schedule prior to accessing the area to ensure that compartments are open for use. A public use schedule can be obtained at the information station or online at www.agfc.com. Horseback riding for pleasure is allowed year-round; except during scheduled events, including field trials, in which the public use compartments are reserved. Bird dog, rabbit dog and waterfowl retriever training is allowed Sept. 15-April 1 except during firearm deer hunts and after supplemental quail releases. A current Arkansas hunting license is required for dog training. Trainers are restricted to eight dogs and may not train more than 3 days per week nor more than 2 consecutive days in a two week period. Waterfowl retriever training is allowed year-round in Compartment 5, except for during the firearm deer permit hunt. Live ammunition is prohibited for dog training. Camping is limited to 7 days. Only enclosed, pull-activated, dogproof traps may be used for furbearer trapping.

Camp Robinson WMA (Zone 110)

National Guard 501-212-4090 • 19,648 acres
Faulkner, Pulaski counties

CLOSED: bear muzzleloader, bear modern gun, alligator and elk.

Deer Archery: Sept. 26-Feb. 29.

Deer Muzzleloader (permit hunt): Nov. 21-22.

Deer Modern Gun (permit hunt): Nov. 26-27 and Nov. 28-29.

Deer Modern Gun Youth Hunt: Oct. 24-25.

WMA Deer Bag Limit:

Four deer, no more than one buck, which may include:

- One buck with archery, muzzleloader permit or modern gun permit,
- Four does with archery,
- One doe with muzzleloader permit.
- One doe with modern gun permit.
- During youth hunt, youths may take two deer, one buck (no antler restrictions) and one doe.

Deer Notes: Three-point rule. No dogs.

Bear Archery: Sept. 26-Nov. 30.

Bear Notes: Statewide bag limit. No dogs. Seasons close earlier if zone quota is reached.

Squirrel: Sept. 1-Feb. 29. Daily limit - 12, possession limit - 48.

Fox, Bobcat and Coyote: Fox, bobcat and coyote may be taken during daylight hours with firearms of any caliber during bobcat, fox and coyote seasons.

Area Notes: All areas south of Declination Road and east of Cato Road, south of the pipeline and west of Cato Road, the impact area and the drop zone are closed. All hunters are required to sign in/out and check the closure map for closed areas. All hunters including permit hunters are required to obtain and present a sportsman's pass upon entry and will be required to adhere to the policy set by the Military Department of Arkansas. Passes are available at the Camp Robinson Visitor Center, Tuesday – Friday, 10:00 am – 6:00pm. Please contact the recreation office at 501-212-4103 or visit www.arguard.org for additional information or pass information. Military Department activities take precedence over recreational activities and may cause changes to access requirements, dates and available training areas without notice. Vehicular access is limited to designated roads. Questions can be directed to The Department of Public Safety at 501-212-5280 or Post Operations at 501-212-5230 can answer other questions. For access restrictions that affect all users during waterfowl season, check the waterfowl guidebook or visit www.agfc.com/camprobinsionwma.

Consult pages 66-72 for WMA map and index. Consult pages 72-76 for additional WMA general regulations.

Caney Creek WMA (Zone 120)

USDA Forest Service 877-478-1043 • 85,000 acres
Howard, Montgomery, Pike, Polk counties

CLOSED: alligator and elk.

Deer Archery: Sept. 26-Feb. 29.

Deer Muzzleloader: Oct. 17-25 and Dec. 12-14.

Deer Modern Gun: Nov. 14-Dec. 6 and Dec. 26-28.

Deer Modern Gun Special Youth Hunt: Nov. 7-8 and Jan. 2-3.

WMA Deer Bag Limit:

Three deer, no more than two bucks, which may include:

- Two bucks with archery, muzzleloader or modern gun,
- Three does with archery,
- One doe with muzzleloader or modern gun (WMA doe permit required).
- During youth hunt, youths may take three deer, no more than two bucks (no antler restrictions) and one doe (a WMA doe permit is not required).

Deer Notes: Three-point rule. No dogs. A Caney Creek WMA doe permit is required to harvest a doe with firearms.

Bear Archery: Sept. 26-Nov. 30.

Bear Muzzleloader: Oct. 17-25.

Bear Modern Gun: Nov. 1-6 and Nov. 9-30.

Bear Modern Gun Youth Hunt: Nov. 7-8.

Bear Notes: Statewide bag limit. No dogs.

Area Notes: Refer to page 27 for additional USDA Forest Service information.

Casey Jones WMA (Zone 125)

The Campbell Group and Plum Creek, Inc. 877-367-3559
54,066 acres • Ashley, Drew counties

CLOSED: bear, alligator and elk.

Deer Archery: Sept. 26-Feb. 29.

Deer Muzzleloader: Oct. 17-25 and Dec. 29-31.

Deer Modern Gun: Nov. 14-Dec. 20 and Dec. 26-28.

Deer Modern Gun Special Youth Hunt: Nov. 7-8 and Jan. 2-3.

WMA Deer Bag Limit:

Six deer, no more than two bucks, which may include:

- Two bucks with archery, muzzleloader or modern gun,
- Six does with archery,
- Six does with muzzleloader and modern gun combined.
- During youth hunt, youths may take six deer, two bucks (no antler restrictions) or up to six does.

Deer Notes: Three-point rule. No dogs.

Squirrel: No dogs allowed Nov. 14-22.

Area Notes: A Casey Jones WMA leased lands permit is required to hunt, trap or camp on the area. Dogs may be used for coyote, fox and bobcat hunting when the declared furbearer hunting season is open and firearms deer season is closed.

Cattail Marsh WMA (Zone 126)

AGFC 877-972-5438 • 78 acres • Greene County

CLOSED: deer muzzleloader, deer modern gun, bear, alligator and elk.

Deer Archery: Sept. 26-Feb. 29.

WMA Deer Bag Limit:

Three deer, no more than two bucks, which may include:

- Two bucks with archery,
- Three does with archery.

Deer Notes: Three-point rule. No dogs.

Cedar Creek WMA (Zone 127)

AGFC 877-478-1043 • 103 acres • Scott County

CLOSED: deer muzzleloader, deer modern gun, bear firearms, alligator, elk, furbearer hunting and furbearer trapping.

Deer Archery: Sept. 26-Feb. 29.

WMA Deer Bag Limit:

Three deer, no more than two bucks, which may include:

- Two bucks with archery,
- Three does with archery.

Deer Notes: Three-point rule. No dogs.

Bear Archery: Sept. 26-Nov. 30.

Bear Notes: Statewide bag limit. No dogs.

Consult page 76 for quail, rabbit and squirrel dates. Consult page 77 for furbearer and crow dates.

Cherokee WMA (Zone 128)

Green Bay Packaging, Inc. 877-297-4331 • 48,168 acres • Cleburne, Conway, Independence, Logan, Pope, Stone, Van Buren, Scott counties

CLOSED: alligator and elk.

Deer Archery: Sept. 26-Feb. 29.

Deer Muzzleloader: Oct. 17-25 and Dec. 12-14.

Deer Modern Gun: Nov. 14-Dec. 6 and Dec. 26-28.

Deer Modern Gun Special Youth Hunt: Nov. 7-8 and Jan. 2-3.

WMA Deer Bag Limit:

Four deer, no more than two bucks, which may include:

- Two bucks with archery, muzzleloader or modern gun,
- Four does with archery,
- One doe with muzzleloader or modern gun.
- During youth hunt, youths may take two deer, one buck (no antler restrictions) and one doe.

Deer Notes: Three-point rule. No dogs.

Bear Archery: Sept. 26-Nov. 30.

Bear Muzzleloader: Oct. 17-25.

Bear Modern Gun: Nov. 1-6 and Nov. 9-30.

Bear Modern Gun Youth Hunt: Nov. 7-8.

Bear Notes: Statewide bag limit. No dogs. Seasons close earlier if zone quota is reached.

Area Notes: Permanent deer stands are not allowed. A Cherokee WMA leased lands permit is required to hunt, trap or camp on the area. Hunters in possession of a valid Cherokee WMA leased lands permit are allowed to use ATVs, motorcycles or bicycles only on open, maintained roads during an open hunting season while traveling to or from a campsite or hunting location. Dogs may be used for coyote, fox and bobcat hunting when the declared furbearer hunting season is open and firearms deer season is closed.

Cherokee Prairie Natural Area WMA (Zone 130)

Arkansas Natural Heritage Commission 877-478-1043 • 584 acres Franklin County

CLOSED: deer muzzleloader, deer modern gun, bear, alligator and elk.

Deer Archery: Sept. 26-Feb. 29.

WMA Deer Bag Limit:

Three deer, no more than two bucks, which may include:

- Two bucks with archery,
- Two does with archery.

Deer Notes: Three-point rule. No dogs.

Cove Creek Natural Area WMA (Zone 134)

Arkansas Natural Heritage Commission 877-967-7577 • 228 acres Faulkner County

CLOSED: deer muzzleloader, deer modern gun, bear, alligator and elk.

Deer Archery: Sept. 26-Feb. 29.

WMA Deer Bag Limit:

Four deer, no more than two bucks, which may include:

- Two bucks with archery,
- Four does with archery.

Deer Notes: Three-point rule. No dogs.

Crossett Experimental Forest WMA (Zone 136)

USDA Forest Service 870-364-8730 • 1,675 acres • Ashley County

CLOSED: deer modern gun, bear, alligator, elk, fox hunting, coyote hunting and bobcat hunting.

Deer Archery: Sept. 26-Feb. 29.

Deer Muzzleloader: Oct. 17-25 and Dec. 29-31.

WMA Deer Bag Limit:

Six deer, no more than two bucks, which may include:

- Two bucks with archery or muzzleloader,
- Six does with archery and muzzleloader combined.

Deer Notes: Three-point rule. No dogs.

Area Notes: Free permit is required to hunt on the area and is available after Aug. 1 from the Southern Research Station, USDA Forest Service, P. O. Box 3516, Monticello, AR 71656-3516, or from the headquarters of the Crossett Experimental Forest. Refer to page 27 for additional USDA Forest Service information.

Consult pages 66-72 for WMA map and index. Consult pages 72-76 for additional WMA general regulations.

Cut-Off Creek WMA (Zone 138) ●

AGFC / Arkansas Natural Heritage Commission 877-367-3559
8,725 acres (includes Cut-Off Creek Ravines Natural Area) • Drew County

CLOSED: bear, alligator and elk.

Deer Archery: Sept. 26–Feb. 29.

Deer Muzzleloader (permit hunt): Oct. 17-21.

Deer Modern Gun (permit hunt): Nov. 14-18.

WMA Deer Bag Limit:

Four deer, no more than two bucks, which may include:

- Two bucks with archery,
- Four does with archery,
- One buck and one doe with muzzleloader permit,
- One buck and one doe with modern gun permit.

Deer Notes: 15-inch inside spread or 18-inch main beam rule. No dogs.

Area Notes: Check antler restrictions on page 51 for important additional information. The Pigeon Creek Waterfowl Rest Area closes to access and hunting from Nov. 1-Feb. 15 and will reopen Feb. 16. For access restrictions that affect all users during waterfowl season, check the waterfowl guidebook or visit www.agfc.com/cutoffcreekwma.

Cypress Bayou WMA (Zone 140)

AGFC 877-734-4581 • 1,663 acres • Lonoke, White counties

CLOSED: bear, alligator and elk.

Deer Archery: Sept. 26–Feb. 29.

Deer Muzzleloader (permit hunt): Oct. 17-21.

Deer Modern Gun (permit hunt): Nov. 27–Dec. 1.

Deer Modern Gun Special Youth Hunt: Nov. 7-8 and Jan. 2-3.

WMA Deer Bag Limit:

Three deer, no more than two bucks, which may include:

- Two bucks with archery,
- Three does with archery,
- One buck or doe with muzzleloader permit,
- One buck or doe with modern gun permit.
- During youth hunt, youths may take two deer, one buck (no antler restrictions) and one doe.

Deer Notes: Three-point rule. No dogs.

Area Notes: For access restrictions that affect all users during waterfowl season, check the waterfowl guidebook or visit www.agfc.com/cypressbayouwma.

Dardanelle WMA (Zone 160)

Corps of Engineers 877-478-1043 • 42,500 acres
Franklin, Johnson, Logan, Pope, Yell counties

CLOSED: bear, alligator and elk.

Deer Archery: Sept. 26–Feb. 29.

Johnson County Waterfowl Rest Area: Sept. 26–Oct. 31 and Feb. 16-29.

Deer Muzzleloader: Oct. 17-25 and Dec. 12-14.

Deer Modern Gun: Nov. 14–Dec. 6. (dogs allowed except on islands) and Dec. 26-28. (no dogs)

Deer Modern Gun Special Youth Hunt: Nov. 7-8 and Jan. 2-3. (no dogs)

Deer Special Modern Gun Mobility Impaired (permit hunt): Johnson County Waterfowl Rest Area only: Oct. 31–Nov. 1. Five permits for Johnson County Waterfowl Rest Area. (no dogs) Call the Corps of Engineers at 479-968-5008 ext. 268. Shotguns with slugs and muzzleloaders shooting a single projectile may be used for the hunt on the Johnson County WRA.

WMA Deer Bag Limit:

Four deer, no more than two bucks, which may include:

- Two bucks with archery, muzzleloader or modern gun,
- Four does with archery.
- One doe with muzzleloader or modern gun.
- During youth hunt, youths may take three deer, two bucks (no antler restrictions) and one doe.
- During mobility impaired hunt, mobility impaired hunters may take two deer, two bucks (no antler restrictions) or two does with permit.

Deer Notes: Three-point rule.

Consult page 76 for quail, rabbit and squirrel dates. Consult page 77 for furbearer and crow dates.

Area Notes: The WMA boundary includes lands within the Corps of Engineers boundary, including islands and shoreline acreage. Additional Corps of Engineers regulations apply. Contact Corps of Engineers, P.O. Box 1087, Russellville, AR 72801, 479-968-5008. Dogs, hunting or trapping equipment are not allowed on Johnson County Waterfowl Rest Area, except as noted above. Horsehead Creek and Bob Young WRAs are closed to all hunting and trespassing from Nov. 1-Feb. 15 and will reopen Feb. 16. Johnson County WRA closes to access Nov. 1 and reopens to access Feb. 16 except for mobility impaired deer hunt permit hunters.

Dave Donaldson Black River WMA (Zone 170)

AGFC 877-972-5438 • 25,482 acres • Clay, Greene, Randolph counties

CLOSED: deer modern gun, bear, alligator and elk.

Deer Archery: Sept. 26-Jan. 31.

Deer Muzzleloader (permit hunt): Oct. 24-28.

Deer Modern Gun Youth Hunt (permit hunt): Nov. 7-8. This area has special firearms restrictions; see Area Notes.

WMA Deer Bag Limit:

Three deer, no more than two bucks, which may include:

- Two bucks with archery,
- Three does with archery,
- One buck and one doe with muzzleloader permit.
- During youth hunt, youths may take two deer, one buck (no antler restrictions) and one doe with permit.

Deer Notes: 15-inch inside spread or 18-inch main beam rule. No dogs.

Area Notes: A free Sweet 16 WMA hunter use permit is required and is available online at www.agfc.com or by calling any AGFC regional office. Check Black River Flood Prone Region on page 56 for important additional information. For all hunters except deer muzzleloader and modern gun youth hunt permit holders during deer permit hunts, the Winchester Waterfowl Rest Area (all of Section 21 and part of Section 16, Township 19N, Range 3E lying south of Black River) and Brookings Moist Soil Units are closed to access Nov. 1 and reopens to access Feb. 16. For hunting info on Lake Ashbaugh and Hubble Lake, refer to www.agfc.com. Modern guns are restricted to shotguns with slugs and certain handguns. Archery equipment and muzzleloader rifles may also be used. Slough boats (25hp or less) may be left overnight at select locations during duck season. Visit www.agfc.com/blackriverwma for more details. For access restrictions that affect all users during waterfowl season, check the waterfowl guidebook or visit www.agfc.com/blackriverwma.

DeGray Lake WMA (Zone 173)

Corps of Engineers 877-836-4612 • 14,000 acres
Clark, Hot Spring counties

CLOSED: alligator and elk.

Deer Archery: Sept. 26-Feb. 29. (no dogs)

Deer Muzzleloader: Oct. 17-25 and Dec. 29-31. (no dogs)

Deer Modern Gun: Nov. 14-Dec. 20. (dogs allowed) Dec. 26-28. (no dogs)

Off the map and everywhere in between.

Get yours for

\$23

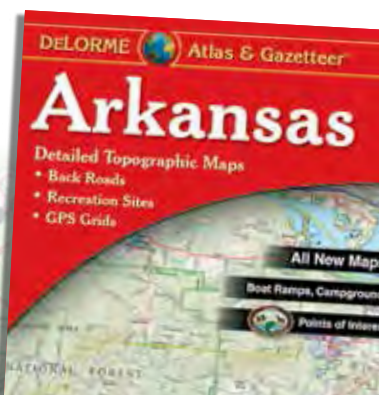

Go to www.tinyurl.com/agfc-atlas to buy one today.

Consult pages 66-72 for WMA map and index. Consult pages 72-76 for additional WMA general regulations.

Deer Modern Gun (youth permit hunt):

Oct. 3-4. (no dogs)

Deer Modern Gun Special Youth Hunt: Nov. 7-8 and Jan. 2-3. (no dogs)

WMA Deer Bag Limit:

Four deer, no more than two bucks, which may include:

- Two bucks with archery, muzzleloader or modern gun,
- Four does with archery, muzzleloader and modern gun combined.
- During special youth hunt, youths may take four deer, two bucks (no antler restrictions) or up to four does.
- During youth permit hunt, youths may take four deer, two bucks (no antler restrictions) or up to four does with permit.

Deer Notes: Three-point rule.

Bear Archery: Sept. 26-Nov. 30.

Bear Muzzleloader: Oct. 17-25.

Bear Modern Gun: Nov. 1-6 and Nov. 9-30.

Bear Modern Gun Youth Hunt: Nov. 7-8.

Bear Notes: Statewide bag limit. No dogs.

Area Notes: Contact the Corps of Engineers for a Youth Permit Hunt Application at 870-246-5501. Within the boundaries of the Lower DeGray Lake Waterfowl Rest Area, possession of loaded firearms is prohibited. However, DeGray Lake WMA special hunt permit holders may possess loaded firearms within the delineated boundaries of the Lower DeGray Lake Waterfowl Rest Area during the special hunts. Other hunting seasons remain open during permit hunts.

Departee Creek WMA (Zone 175)

AGFC 877-734-4581 • 454 acres • White County

CLOSED: bear, alligator and elk.

Deer Archery: Sept. 26-Feb. 29.

Deer Muzzleloader: Oct. 17-25 and Dec. 29-31.

Deer Modern Gun: Nov. 14-Dec. 20 and Dec. 26-28.

Deer Modern Gun Special Youth Hunt: Nov. 7-8 and Jan. 2-3.

WMA Deer Bag Limit:

Three deer, no more than two bucks, which may include:

- Two bucks with archery, muzzleloader or modern gun,
- Three does with archery,
- Two does with muzzleloader or modern gun combined.
- During youth hunt, youths may take three deer, two bucks (no antler restrictions) or up to two does.

Deer Notes: Three-point rule. No dogs.

Area Notes: Check flood prone region B on page 57 for important additional information.

DeQueen Lake WMA (Zone 176)

Corps of Engineers 870-584-4161 • 8,792 acres • Sevier County

CLOSED: alligator and elk

Deer Archery (all open units): Sept. 26-Feb. 29.

Deer Muzzleloader (firearms units only): Oct. 17-25 and Dec. 29-31.

Deer Modern Gun (firearms units only): Nov. 14-Dec. 20 and Dec. 26-28.

Deer Modern Gun Special Youth Hunt (firearms units only): Nov. 7-8 and Jan. 2-3.

WMA Deer Bag Limit:

Four deer, no more than two bucks, which may include:

- Two bucks with archery, muzzleloader or modern gun,
- Four does with archery,
- Two does with muzzleloader and modern gun combined.
- During youth hunt, youths may take four deer, two bucks (no antler restrictions) and two does.

Deer Notes: Three-point rule. No dogs.

Bear Archery (all open units): Sept. 26-Nov. 30.

Bear Muzzleloader (firearms units only): Oct. 17-25.

Bear Modern Gun (firearms units only): Nov. 1-6 and Nov. 9-30.

Bear Modern Gun Youth Hunt (firearms units only): Nov. 7-8.

Consult page 76 for quail, rabbit and squirrel dates. Consult page 77 for furbearer and crow dates.

Bear Notes: Statewide bag limit. No dogs. Seasons close earlier if zone quota is reached.

Area Notes: All property lying south of Bellah Mine Road, (excluding property contained within the boundaries of the Dike C Firearms Unit and Jordan Tract Firearm Unit) - firearms are not allowed. All COE Recreational Areas are closed to hunting. Refer to COE/AGFC Public Use Map.

Devil's Knob Natural Area WMA (Zone 177)

Arkansas Natural Heritage Commission 877-297-4331 • 822 acres
Izard County

CLOSED: alligator and elk.

Deer Archery: Sept. 26-Feb. 29.

Deer Muzzleloader: Oct. 17-25 and Dec. 12-14.

Deer Modern Gun: Nov. 14-Dec. 6 and Dec. 26-28.

Deer Modern Gun Special Youth Hunt:
Nov. 7-8 and Jan. 2-3.

WMA Deer Bag Limit:

Four deer, no more than two bucks, which may include:

- Two bucks with archery, muzzleloader or modern gun,
- Four does with archery.
- One doe with muzzleloader or modern gun.
- During youth hunt, youths may take three deer, two bucks (no antler restrictions) and one doe.

Deer Notes: Three-point rule. No dogs.

Bear Archery: Sept. 26-Nov. 30.

Bear Muzzleloader: Oct. 17-25.

Bear Modern Gun: Nov. 1-6 and 9-30.

Bear Modern Gun Youth Hunt: Nov. 7-8.

Bear Notes: Statewide bag limit. No dogs. Seasons close earlier if zone quota is reached.

Dr. Lester Sitzes III Bois D'Arc WMA (Zone 180) ●

AGFC 877-777-5580 • 13,658 acres • Hempstead County

CLOSED: bear and elk.

Deer Archery: Sept. 26-Feb. 29.
Red Slough Waterfowl Rest Area: Sept. 26-Oct. 31 and Feb. 16-29.

Deer Muzzleloader (permit hunt): Oct. 17-21 and Nov. 7-8.

Deer Modern Gun (permit hunt): Nov. 14-18.

WMA Deer Bag Limit:

Four deer, no more than two bucks, which may include:

- Two bucks with archery,
- Four does with archery,
- One buck and two does with muzzleloader permit,
- One buck and two does with modern gun permit.

Deer Notes: 12-inch inside spread or 15-inch main beam rule. No dogs.

Alligator (permit hunts): Sept. 18-21 and Sept. 25-28.

Area Notes: A free Sweet 16 WMA hunter use permit is required and is available online at www.agfc.com or by calling any AGFC regional office. Red Slough Waterfowl Rest Area closes to access Nov. 1 and will reopen to access Feb. 16. Dr. Lester Sitzes III Bois D'Arc Lake is open for fishing and non-hunting access. For access restrictions that affect all users during waterfowl season, check the waterfowl guidebook or visit www.agfc.com/boisdarcwma.

Earl Buss Bayou DeView WMA (Zone 210) ●

AGFC 877-972-5438 • 4,501 acres • Poinsett County

CLOSED: deer muzzleloader, deer modern gun, bear, alligator and elk.

Deer Archery: Sept. 26-Jan. 31.

WMA Deer Bag Limit:

Three deer, no more than two bucks, which may include:

- Two bucks with archery,
- Three does with archery.

Deer Notes: Three-point rule. No dogs.

Area Notes: Check flood prone region A on page 57 for important additional information. For hunting info on Lake Hogue, refer to www.agfc.com. For access restrictions that affect all users during waterfowl season, check the waterfowl guidebook or visit www.agfc.com/bayoudeviewwma.

Consult pages 66-72 for WMA map and index. Consult pages 72-76 for additional WMA general regulations.

Ed Gordon Point Remove WMA (Zone 213) ● ●

AGFC / Arkansas Natural Heritage Commission 877-967-7577
8,694 acres (includes Goose Pond Natural Area) • Conway, Pope counties

CLOSED: alligator and elk.

Deer Archery: Sept. 26-Feb. 29.

Deer Muzzleloader (permit hunt): Oct. 10-14.

Deer Modern Gun (permit hunt): Nov. 7-11.

WMA Deer Bag Limit:

Three deer, no more than one buck, which may include:

- One buck with archery.
- Three does with archery.
- One buck and two does with muzzleloader permit.
- One buck and two does with modern gun permit.

Deer Notes: 15-inch inside spread or 18-inch main beam rule. No dogs. Hunters must harvest and check a doe on Ed Gordon Point Remove WMA prior to harvesting a buck.

Bear Archery: Sept. 26-Nov. 30.

Bear Muzzleloader: Oct. 10-14 (deer permit holders only).

Bear Modern Gun: Nov. 7-11 (deer permit holders only).

Bear Notes: Statewide bag limit. No dogs. Seasons close earlier if zone quota is reached.

Quail: Weekends only. Limit - four.

Area Notes: A free Sweet 16 WMA hunter use permit is required and is available online at www.agfc.com or by calling any AGFC regional office. Check antler restrictions on page 51 for important additional information. For all hunters except deer modern permit holders during the deer permit hunt, The Steve Frick Waterfowl Rest Area is closed to access Nov. 1 and will reopen to access Feb. 16. Crow, dove, rabbit and squirrel seasons are open on the Wylie Cox SUA unless closed by reservation (field trial, etc.), permit hunt or for administration/maintenance. Closure schedule will be displayed at the Wylie Cox SUA clubhouse. Dog training is from Sept. 1-April 1. Dog trainers must possess a current Arkansas hunting license. The area closes to dog training during field trials. The SUA includes 140 acres east of Cargile Lake and south and west of County Road 26. For access restrictions that affect all users during waterfowl season, check the waterfowl guidebook or visit www.agfc.com/poinremovewma.

Electric Island WMA (Zone 215)

Entropy 877-525-8606 • 118 acres • Garland County

CLOSED: all hunting, trapping, camping, dogs and fires of any kind. Possession of firearms prohibited.

Ethel WMA (Zone 217)

AGFC 877-367-3559 • 176 acres • Arkansas County

CLOSED: deer muzzleloader, deer modern gun, bear, alligator and elk.

Deer Archery: Sept. 26-Feb. 29.

WMA Deer Bag Limit:

Three deer, no more than two bucks, which may include:

- Two bucks with archery.
- Three does with archery.

Deer Notes: Three-point rule. No dogs.

Falcon Bottoms Natural Area WMA (Zone 219)

Arkansas Natural Heritage Commission 877-836-4612 • 3,210 acres
Columbia, Lafayette, Nevada counties

CLOSED: deer muzzleloader, deer modern gun, bear, alligator and elk.

Deer Archery: Sept. 26-Feb. 29.

WMA Deer Bag Limit:

Six deer, no more than two bucks, which may include:

- Two bucks with archery.
- Six does with archery.

Deer Notes: Three-point rule. No dogs.

Fort Chaffee WMA (Zone 230)

U.S. Army 877-478-1043 • 66,000 acres • Crawford, Franklin, Sebastian counties

CLOSED: bear, alligator and elk.

Deer Archery: Sept. 26-Feb. 29.

Deer Muzzleloader (permit hunt): Nov. 28 and 29.

Deer Modern Gun (permit hunt): Nov. 21 and 22.

Consult page 76 for quail, rabbit and squirrel dates. Consult page 77 for furbearer and crow dates.

WMA Deer Bag Limit:

Four deer, no more than two bucks, which may include:

- Two bucks with archery,
- Four does with archery,
- One buck or doe during muzzleloader permit hunts,
- One buck or doe during modern gun permit hunts.

Deer Notes: Three-point rule. No dogs.

Quail: Dec. 1-Feb. 7.

Area Notes: The Fort Chaffee Maneuver Training Center (FCMTC) has updated the Policy Statement and the Sportsman's Map. The updated documents are available from the Environmental Office (Building 1370) on Tuesdays and Thursdays from 7 a.m. to 3 p.m. and are displayed on the legal access gate bulletin boards. Persons entering FCMTC must attend a Sportsman's Orientation class and comply with post regulations. Class schedule and locations are available by calling 479-484-3596, ext 2. Consumptive users must purchase a biannual sportsman's permit (\$20) while nonconsumptive or recreational users are required to have a biannual recreational permit (\$5 charge). Both are available at the class. Renewals or replacements are available Tuesdays and Thursdays from the Environmental Office from 7 a.m. to 3 p.m. FCMTC's modern gun and muzzleloader special hunt permit holders are required to have a current, valid recreational or sportsman's permit in order to participate. Renewals will no longer be made on the day of the hunt. Gates 16 and 22 open at 4:30 a.m. for the special hunts. Public use compartments may be closed due to military training. Legal access gates are posted with maps of compartments and calendars of open compartments. To contact the post for a list of open compartments, call 479-484-3597. Check Legal Access Gate bulletin boards each day.

Foushee Cave Natural Area WMA (Zone 231)

Arkansas Natural Heritage Commission 877-297-4331 • 2,732 acres
Independence County

CLOSED: deer modern gun, deer muzzleloader, bear, alligator and elk.

Deer Archery: Sept. 26-Feb. 29.

WMA Deer Bag Limit:

Four deer, no more than two bucks, which may include:

- Two bucks with archery,
- Four does with archery.

Deer Notes: Three-point rule. No dogs.

Freddie Black Choctaw Island WMA Deer Research Area (West Zone 232, East Zone 233) ●

AGFC 877-367-3559 • 9,501 acres • Desha County

CLOSED: bear, alligator and elk.

East Unit:

Deer Archery: Sept. 26-Jan. 31.

Deer Muzzleloader (permit hunt): Jan. 9-11.

Deer Modern Gun (permit hunt): Nov. 28-30.

Deer Modern Gun (youth permit hunt): Nov. 21-22.

Deer Modern Gun Mobility Impaired (permit hunt): Oct. 24-26.

West Unit:

Deer Archery: Closed.

Deer Muzzleloader: Closed.

Deer Modern Gun (permit hunt): Nov. 7-8.

Deer Modern Gun (youth permit hunt): Nov. 21-22, Nov. 28-29, Dec. 5-6 and Dec. 12-13.

WMA Deer Bag Limit (East Unit):

Four deer, no more than two bucks and two does, which may include:

- One buck with archery,
- One buck with muzzleloader permit,
- One buck with modern gun permit,
- Two does with archery, muzzleloader permit or modern gun permit.
- During youth permit hunt, youths may take three deer, one buck (no antler restrictions) and two does with permit.
- During mobility impaired permit hunt, mobility impaired hunters may take three deer, one buck and two does with permit.

Consult pages 66-72 for WMA map and index. Consult pages 72-76 for additional WMA general regulations.

WMA Deer Bag Limit (West Unit):

Three deer, no more than one buck, which may include:

- Two does with modern gun permit,
- One buck with modern gun youth permit,
- Two does with modern gun youth permit.

Deer Notes:

East Unit: 15-inch inside spread or 18-inch main beam rule. No dogs. A doe must be harvested and checked on Freddie Black Choctaw Island WMA Deer Research Area before a buck may be harvested during any hunt except during the modern gun youth permit hunt.

West Unit: No antler restrictions. No dogs.

Area Notes: A free Sweet 16 WMA hunter use permit is required and is available online at www.agfc.com or by calling any AGFC regional office. Check antler restrictions on page 51 for important additional information. Freddie Black Choctaw Island WMA Deer Research Area East Unit closes to deer hunting when the Mississippi River gauge at Arkansas City reaches 31 feet and remains closed until the gauge falls to 29 feet or below. The West Unit does not flood and should remain independent of the East Unit. Horses and mules are prohibited during deer season. For access restrictions that affect all users during waterfowl season, check the waterfowl guidebook or visit www.agfc.com/choctawislandeastunitwma or www.agfc.com/choctawislandwestunitwma.

Deer Notes: Three-point rule. No dogs.

Area Notes: Only shotguns (.410 and larger) with slugs (no buckshot allowed) or muzzleloading rifles shooting a single projectile are allowed.

Frog Bayou WMA (Zone 235)

AGFC 877-478-1043 • 790 acres • Crawford County

CLOSED: deer muzzleloader, deer modern gun, bear, alligator and elk.

Deer Archery: Sept. 26-Feb. 29.

WMA Deer Bag Limit:

Four deer, no more than two bucks, which may include:

- Two bucks with archery,
- Four does with archery.

Deer Notes: Three-point rule. No dogs.

Area Notes: For access restrictions that affect all users during waterfowl season, check the waterfowl guidebook or visit www.agfc.com/frogbayouwma.

Galla Creek WMA (Zone 240)

AGFC 877-967-7577 • 3,329 acres • Pope County

CLOSED: deer muzzleloader, bear muzzleloader, alligator and elk.

Deer Archery: Sept. 26-Feb. 29.

Deer Modern Gun (permit hunt): Nov. 14-15.

Deer Modern Gun Special Youth Hunt: Nov. 7-8.

WMA Deer Bag Limit:

Three deer, no more than two bucks, which may include:

- Two bucks with archery,
- Three does with archery.
- One buck and one doe with modern gun permit.
- During youth hunt, youths may take two deer, one buck (no antler restrictions) and one doe.

Deer Notes: Three-point rule. No dogs.

Bear Archery: Sept. 26-Nov. 30.

Bear Modern Gun: Nov. 14-15 (deer permit holders only).

Bear Modern Gun Youth Hunt: Nov. 7-8

Frierson WMA (Zone 234)

AGFC 877-972-5438 • 499 acres • Greene County

CLOSED: deer muzzleloader, bear, alligator and elk.

Deer Archery: Sept. 26-Feb. 29.

Deer Modern Gun: Nov. 14-15, Nov. 21-22 and Dec. 26-28.

Deer Modern Gun Special Youth Hunt: Nov. 7-8 and Jan. 2-3.

WMA Deer Bag Limit:

Three deer, no more than two bucks, which may include:

- Two bucks with archery or modern gun,
- Three does with archery,
- One doe with modern gun.
- During youth hunt, youths may take three deer, two bucks (no antler restrictions) and one doe.

Consult page 76 for quail, rabbit and squirrel dates. Consult page 77 for furbearer and crow dates.

Bear Notes: Statewide bag limit. No dogs.

Quail: Weekends only. Limit - four.

Area Notes: For access restrictions that affect all users during waterfowl season, check the waterfowl guidebook or visit www.agfc.com/gallacreekwma.

Garrett Hollow Natural Area WMA (Zone 245)

Arkansas Natural Heritage Commission 866-253-2506 • 747 acres
Washington County

CLOSED: deer muzzleloader, deer modern gun, bear, alligator and elk.

Deer Archery: Sept. 26-Feb. 29.

WMA Deer Bag Limit:

Two deer, no more than one buck, which may include:

- One buck with archery,
- Two does with archery.

Deer Notes: Three-point rule. No dogs.

Gene Rush WMA (Zone 250)

AGFC 866-253-2506 • 19,944 acres • Newton, Searcy counties

CLOSED: alligator.

Deer Archery: Sept. 26-Feb. 29.

Deer Muzzleloader: Oct. 17-25.

Deer Modern Gun: Nov. 14-22 and Dec. 26-28.

Deer Modern Gun Special Youth Hunt: Nov. 7-8 and Jan. 2-3.

WMA Deer Bag Limit:

Two deer, no more than one buck, which may include:

- One buck with archery, muzzleloader or modern gun,
- Two does with archery,
- One doe with muzzleloader Oct. 17-25 only.
- During youth hunt, youths may take two deer, one buck (no antler restrictions) and one doe.

Deer Notes: Three-point rule. No dogs.

Bear Archery: Sept. 26-Nov. 30.

Bear Muzzleloader: Oct. 17-25.

Bear Modern Gun: Nov. 14-22.

Bear Modern Gun Youth Hunt: Nov. 7-8.

Bear Notes: Statewide bag limit. No dogs. Seasons close earlier if zone quota is reached.

Elk (permit hunt): Oct. 3-9 and Nov. 7-13.

Area Notes: Horses and mules are not allowed for any use on that portion of Gene Rush WMA lying east of Searcy County Road 14 and west of the Buffalo National River property line from Woolum Ford to the intersection of Searcy County roads 12 and 14. All caves closed to public access.

Greers Ferry Lake WMA (Zone 270)

Corps of Engineers 877-297-4331 • 9,914 acres
Cleburne, Van Buren counties

CLOSED: deer modern gun, bear muzzleloader, bear modern gun, alligator and elk.

Deer Archery: Sept. 26-Feb. 29.

Deer Muzzleloader Mobility Impaired (permit hunt): Nov. 3-5.

WMA Deer Bag Limit:

Four deer, no more than two bucks, which may include:

- Two bucks with archery,
- Two bucks with muzzleloader mobility impaired permit,
- Four does with archery,
- Four does with muzzleloader mobility impaired permit.

Deer Notes: No antler restrictions during permit hunts. Three-point rule during archery hunt. No dogs.

Bear Archery: Sept. 26-Nov. 30.

Bear Notes: Statewide bag limit. No dogs. Seasons close earlier if zone quota is reached.

Area Notes: Contact the Corps of Engineers for a Mobility Impaired Muzzleloader Hunt permit application at 870-246-5501.

Gum Flats WMA (Zone 282)

Weyerhaeuser 877-777-5580 • 16,661 acres • Little River County

CLOSED: bear, alligator and elk.

Deer Archery: Sept. 26-Feb. 29.

Consult pages 66-72 for WMA map and index. Consult pages 72-76 for additional WMA general regulations.

Deer Muzzleloader: Oct. 17-25 and Dec. 19-21.

Deer Modern Gun: Nov. 14-25 (no dogs), Nov. 28-Dec. 9 (dogs allowed) and Dec. 26-28.

Deer Modern Gun Special Youth Hunt: Nov. 7-8 and Jan. 2-3.

WMA Deer Bag Limit:

Four deer, no more than two bucks, which may include:

- Two bucks with archery,
- Four does with archery,
- One buck and one doe with muzzleloader,
- One buck and one doe with modern gun.
- During youth hunt, youths may take two deer, one buck (no antler restrictions) and one doe.

Deer Notes: Three-point rule. Dogs allowed during modern gun season, Nov. 28-Dec. 9.

Area Notes: Hunters, trappers and campers 16 years of age or older must purchase a Gum Flats WMA leased lands permit.

H. E. Flanagan Prairie Natural Area WMA (Zone 284)

Arkansas Natural Heritage Commission 877-478-1043 • 340 acres Franklin County

CLOSED: deer muzzleloader, deer modern gun, bear, alligator and elk.

Deer Archery: Sept. 26-Feb. 29.

WMA Deer Bag Limit:

Three deer, no more than two bucks, which may include:

- Two bucks with archery,
- Two does with archery.

Deer Notes: Three-point rule. No dogs.

Hall Creek Barrens Natural Area WMA (Zone 286)

Arkansas Natural Heritage Commission 877-367-3559 • 647 acres Cleveland County

CLOSED: deer muzzleloader, deer modern gun, bear and elk.

Deer Archery: Sept. 26-Feb. 29.

WMA Deer Bag Limit:

Six deer, no more than two bucks, which may include:

- Two bucks with archery,
- Six does with archery.

Deer Notes: Three-point rule. No dogs.

Harold E. Alexander Spring River WMA (Zone 290)

AGFC / Arkansas Natural Heritage Commission 877-297-4331
13,939 acres (includes Rock Creek Natural Area) • Sharp County

CLOSED: alligator and elk.

Deer Archery: Sept. 26-Feb. 29.

Deer Muzzleloader (permit hunt): Nov. 7-11.

Deer Modern Gun (permit hunt): Dec. 5-9.

WMA Deer Bag Limit:

Three deer, no more than one buck, which may include:

- One buck with archery,
- Three does with archery,
- One buck and one doe with muzzleloader permit,
- One buck and one doe with modern gun permit.

Deer Notes: 12-inch inside spread or 15-inch main beam rule. No dogs.

Bear Archery: Sept. 26-Nov. 30.

Bear Muzzleloader: Nov. 7-11 (deer permit holders only).

Bear Modern Gun: Dec. 5-9 (deer permit holders only).

Bear Notes: Statewide bag limit. No dogs. Seasons close earlier if zone quota is reached.

Quail: Dec. 12-14 and Jan. 1-3. Daily limit - four.

Area Notes: A free Sweet 16 WMA hunter use permit is required and is available online at www.agfc.com or by calling any AGFC regional office. All calls closed to public access. Check antler restrictions on page 51 for important additional information.

Consult page 76 for quail, rabbit and squirrel dates. Consult page 77 for furbearer and crow dates.

Harris Brake WMA (Zone 300)

AGFC 877-525-8606 • 2,700 acres • Perry County

CLOSED: deer muzzleloader, deer modern gun, bear muzzleloader, bear modern gun, alligator and elk.

Deer Archery: Sept. 26-Feb. 29.

WMA Deer Bag Limit:

Two deer, no more than one buck, which may include:

- One buck with archery,
- Two does with archery.

Deer Notes: Three-point rule. No dogs.

Bear Archery: Sept. 26-Nov. 30.

Bear Notes: Statewide bag limit. No dogs. Seasons close earlier if zone quota is reached.

Area Notes: Harris Brake Lake is closed except for the early Canada Goose season, Sept. 1-15. During duck season, other hunters may hunt only during the same hours and days as duck hunters except for those trapping, deer archery hunting, squirrel hunting and hunting furbearers at night. For access restrictions that affect all users during waterfowl season, check the waterfowl guidebook or visit www.agfc.com/harrisbrakewma.

Henry Gray Hurricane Lake WMA (Zone 310) ● ●

AGFC 877-734-4581 • 17,524 acres • White County

CLOSED: bear, alligator and elk.

Deer Archery: Sept. 26-Feb. 29.

Deer Muzzleloader (permit hunt): Oct. 17-21.

Deer Modern Gun (permit hunt): Nov. 14-18.

WMA Deer Bag Limit:

Three deer, no more than two bucks, which may include:

- Two bucks with archery,
- Three does with archery,
- One buck and one doe with muzzleloader permit,
- One buck and one doe with modern gun permit.

Deer Notes: 15-inch inside spread or 18-inch main beam rule. No dogs.

Area Notes: A free Sweet 16 WMA hunter use permit is required and is available online at www.agfc.com or by calling any AGFC regional office. Check antler restrictions on page 51 for important additional information. Area closes to deer hunting when the White River exceeds 26 feet on the Augusta gauge and reopens when the Georgetown gauge has fallen below 14 feet. Call 800-440-1477 to check if roads are closed before heading out to hunt, fish or camp. For access restrictions that affect all users during waterfowl season, check the waterfowl guidebook or visit www.agfc.com/hurricaneakewma.

Hobbs State Park-Conservation Area WMA (Zone 320)

Arkansas State Parks 866-253-2506 • 11,744 acres
Benton, Carroll, Madison counties

CLOSED: bear, alligator and elk.

Deer Archery: Sept. 26-Feb. 29.

Deer Muzzleloader (permit hunt): Nov. 14-18.

Deer Modern Gun (permit hunt): Dec. 5-9.

Deer Modern Gun Youth Hunt: Nov. 7-8.

Deer Modern Gun Mobility Impaired Hunt (permit hunt): Dec. 14-15.

WMA Deer Bag Limit:

Four deer, no more than one buck, which may include:

- One buck with archery,
- Four does with archery,
- One buck or doe with muzzleloader permit,
- One buck or doe with modern gun permit.
- During youth hunt, youths may take two deer, one buck (no antler restrictions) and one doe.
- During mobility impaired permit hunt, mobility impaired hunters may take two deer, one buck (no antler restrictions) and one doe.

Deer Notes: Three-point rule. No dogs.

Area Notes: Camping is restricted to five primitive backpack sites on Pigeon Roost Trail. The area south of Highway 12, east of War Eagle Road and north of Bettis Hill Road is closed to hunting. The area north of Page Sawmill Road and Rambo Road is only open to archery and squirrel hunting.

Consult pages 66-72 for WMA map and index. Consult pages 72-76 for additional WMA general regulations.

Holland Bottoms WMA ● (Zone 340)

AGFC / Arkansas Natural Heritage Commission 877-734-4581
6,190 acres (includes Holland Bottoms Natural Area Willow Oak Forest Preserve) • Lonoke, Pulaski counties

CLOSED: bear, alligator and elk.

Deer Archery: Sept. 26-Feb. 29.

Deer Muzzleloader (permit hunts): Oct. 17-19 and Nov. 27-29.

Deer Modern Gun Special Youth Hunt: Nov. 7-8 and Jan 2-3.

WMA Deer Bag Limit:

Three deer, no more than two bucks, which may include:

- Two bucks with archery,
- Two does with archery,
- One buck or doe with muzzleloader permit.
- During youth hunt, youths may take two deer, one buck (no antler restrictions) and one doe.

Deer Notes: Three-point rule. No dogs.

Area Notes: Only shotguns (.410 and larger) with slugs (no buckshot allowed) or muzzleloading rifles shooting a single projectile are allowed during modern gun special youth hunt. The Union Pacific Railroad right-of-way through the area is considered part of the WMA for season and regulations purposes. Lake Pickthorne WRA closes to access Nov. 1 and reopens to access Feb. 16. For access restrictions that affect all users during waterfowl season, check the waterfowl guidebook or visit www.agfc.com/hollandbottomswma.

WMA Deer Bag Limit:

Four deer, no more than two bucks, which may include:

- Two bucks with archery,
- Four does with archery.
- During youth permit hunt, youths may take two deer, one buck (no antler restrictions) or up to two does with permit.

Deer Notes: 12-inch inside spread or 15-inch main beam rule. No dogs.

Quail: Tuesdays only. Daily limit - four.

Rabbit: Sept. 1-Feb. 29. Tuesdays, Thursdays and Saturdays only. Daily limit - 8, possession limit - 16.

Squirrel: Sept. 1-Feb. 29. Tuesdays, Thursdays and Saturdays only. Daily limit - 12, possession limit - 48.

Bobcat: Sunrise, July 1-sunset, Feb. 29. Open Tuesdays, Thursdays and Saturdays during daylight hours only. Daily limit 2.

Coyote: Sunrise, July 1-sunset, Feb. 29. Open Tuesdays, Thursdays and Saturdays during daylight hours only. No limit.

Crow: Sept. 3-Feb. 24, Thursdays and Saturdays only. No limit.

Area Notes: A free Sweet 16 WMA hunter use permit is required and is available online at www.agfc.com or by calling any AGFC regional office. Dove hunting is open Tuesdays, Thursdays and Saturdays only during the statewide dove seasons. The area is closed to vehicles.

Hope Upland WMA ●● (Zone 360)

AGFC 877-777-5580 • 2,115 acres • Hempstead County

CLOSED: deer muzzleloader, bear, alligator and elk.

Deer Archery: Sept. 26-Feb. 29.

Deer Modern Gun Youth Hunt (permit hunt): Nov. 7-8.

Howard County WMA (Zone 370)

Weyerhaeuser 877-777-5580 • 26,000 acres • Howard County

CLOSED: bear, alligator and elk.

Deer Archery: Sept. 26-Feb. 29.

Deer Muzzleloader: Oct. 17-25 and Dec. 29-31.

Deer Modern Gun: Nov. 14-25 and Nov. 28-Dec. 9.

Deer Modern Gun Special Youth Hunts: Nov. 7-8 and Jan. 2-3.

Consult page 76 for quail, rabbit and squirrel dates. Consult page 77 for furbearer and crow dates.

WMA Deer Bag Limit:

Four deer, no more than two bucks, which may include:

- Two bucks with archery,
- Four does with archery,
- One buck and one doe with muzzleloader,
- One buck and one doe with modern gun.
- During youth hunt, youths may take one deer, buck (no antler restrictions) or doe.

Deer Notes: Three-point rule. No dogs. Limit during the modern gun special youth hunt is one deer: buck (no antler restrictions) or doe.

Area Notes: Hunters, trappers and campers 16 years of age or older must purchase a Howard County WMA leased lands permit.

Howard Hensley Searcy County WMA (Zone 372)

AGFC 866-253-2506 • 170 acres • Searcy County

CLOSED: alligator and elk.

Deer Archery: Sept. 26-Feb. 29.

Deer Muzzleloader: Oct. 17-25 and Dec. 12-14.

Deer Modern Gun: Nov. 14-Dec. 6 and Dec. 26-28.

Deer Modern Gun Special Youth Hunt: Nov. 7-8 and Jan. 2-3.

WMA Deer Bag Limit:

Four deer, no more than two bucks, which may include:

- Two bucks with archery, muzzleloader or modern gun,
- Four does with archery,
- During youth hunt, youths may take two deer, two bucks (no antler restrictions) or one doe.

Deer Notes: Three-point rule. No dogs.

Bear Archery: Sept. 26-Nov. 30.

Bear Muzzleloader: Oct. 17-25.

Bear Modern Gun: Nov. 1-6 and Nov. 9-30.

Bear Modern Gun Youth Hunt: Nov. 7-8.

Bear Notes: Statewide bag limit. No dogs. Seasons close earlier if zone quota is reached.

Iron Mountain Natural Area WMA (Zone 375)

Arkansas Natural Heritage Commission 877-478-1043 • 260 acres
Polk County

CLOSED: deer muzzleloader, deer modern gun, bear muzzleloader, bear modern gun, alligator and elk.

Deer Archery: Sept. 26-Feb. 29.

WMA Deer Bag Limit:

Two deer, no more than one buck, which may include:

- One buck with archery,
- Two does with archery.

Deer Notes: Three-point rule. No dogs.

Bear Archery: Sept. 26-Nov. 30.

Bear Notes: Statewide bag limit. No dogs.

J. Perry Mikles Blue Mountain SUA (Zone 380)

Corps of Engineers 877-478-1043 • 4,000 acres • Logan County

CLOSED: deer muzzleloader, bear, alligator, elk, quail and furbearer trapping.

Deer Archery: Sept. 26-Feb. 29.

Deer Modern Gun (permit hunt): Nov. 18-19.

Deer Modern Gun Youth Hunt: Oct. 3-4.

Deer Modern Gun Mobility Impaired Hunt (permit hunt): Dec. 9-10. Contact the COE, 501-324-6957, for more info and to obtain a mobility impaired permit.

WMA Deer Bag Limit:

Three deer, no more than two bucks, which may include:

- Two bucks with archery,
- Three does with archery,
- One buck or doe with modern gun permit.
- During youth hunt, youths may take two deer, one buck (no antler restrictions) and one doe.
- During mobility impaired permit hunt, mobility impaired hunters may take two deer, one buck (no antler restrictions) and one doe.

Deer Notes: Three-point rule. No dogs.

Consult pages 66-72 for WMA map and index. Consult pages 72-76 for additional WMA general regulations.

Area Notes: This area is closed to all other activities when “Field Trial in Progress” signs are displayed. A schedule listing the dates of field trials will be posted at the Area Headquarters and on www.agfc.com. All organized horse and mule events on J. Perry Mikles/Blue Mountain SUA must be scheduled/reserved annually by July 1 through the Area Manager. All pleasure riding is restricted to dates when no field trials are being conducted. A current Arkansas hunting license is required for dog training. Dog training is prohibited during organized field trials. The area is open for training raccoon dogs at night and rabbit dogs year-round except during organized field trials. Quail dog training is allowed from Oct. 1-April 15 except during firearms deer hunts where dogs are not allowed. Dove hunting is closed during authorized field trials.

Area Notes: A Jack Mountain WMA leased lands permit is required to hunt or trap wildlife on the area. Holders of AGFC Mobility-Impaired Access (MIA) may operate ATVs only on designated mobility impaired access areas on Jack Mountain WMA. ATVs on designated MIA areas must be 100 feet and no more than 300 feet from the centerline of the road. Only one hunting stand or blind per MIA card holder allowed. ATVs are allowed on designated open, maintained roads on Jack Mountain WMA from Sept. 1-Dec. 31 and 7 days prior to opening of turkey season through the end of turkey season. Use of ATVs on right-of-ways is strictly prohibited unless designated as an open road.

Jack Mountain WMA (Zone 381)

Ross Foundation 870-836-4612 • 18,400 acres • Hot Spring County

CLOSED: alligator and elk.

Deer Archery: Sept. 26-Feb. 29.

Deer Muzzleloader: Oct. 17-25 and Dec. 29-31.

Deer Modern Gun: Nov. 14-Dec. 20 and Dec. 26-28.

Deer Modern Gun Special Youth Hunt:

Nov. 7-8 and Jan. 2-3.

WMA Deer Bag Limit:

Four deer, no more than two bucks, which may include:

- Two bucks with archery, muzzleloader or modern gun,
- Four does with archery.
- Four does with muzzleloader or modern gun combined.
- During youth hunt, youths may take four deer, two bucks (no antler restrictions) or up to four does.

Deer Notes: Three-point rule. No dogs.

Bear Archery: Sept. 26-Nov. 30.

Bear Muzzleloader: Oct. 17-25.

Bear Modern Gun: Nov. 1-6 and Nov. 9-30.

Bear Modern Gun Youth Hunt: Nov. 7-8.

Bear Notes: Statewide bag limit. No dogs.

Squirrel: No dogs allowed Nov. 14-22.

Jamestown Independence County WMA (Zone 385)

AGFC 877-297-4331 • 971 acres • Independence County

CLOSED: alligator and elk.

Deer Archery: Sept. 26-Feb. 29.

Deer Muzzleloader: Oct. 17-25 and Dec. 12-14.

Deer Modern Gun: Nov. 14-Dec. 6 and Dec. 26-28.

Deer Modern Gun Special Youth Hunts: Nov. 7-8 and Jan. 2-3.

WMA Deer Bag Limit:

Four deer, no more than two bucks, which may include:

- Two bucks with archery, muzzleloader or modern gun,
- Four does with archery,
- One doe with muzzleloader or modern gun.
- During youth hunt, youths may take two deer, one buck (no antler restrictions) and one doe.

Deer Notes: Three-point rule. No dogs.

Bear Archery: Sept. 26-Nov. 30.

Bear Muzzleloader: Oct. 17-25.

Bear Modern Gun: Nov. 1-6 and Nov. 9-30.

Bear Modern Gun Youth Hunt: Nov. 7-8.

Bear Notes: Statewide bag limit. No dogs. Seasons close earlier if zone quota is reached.

Consult page 76 for quail, rabbit and squirrel dates. Consult page 77 for furbearer and crow dates.

Jim Kress WMA (Zone 387)

Green Bay Packaging / Arkansas Natural Heritage Commission
877-297-4331 • 13,517 acres (includes Big Creek Natural Area)
Cleburne County

CLOSED: alligator and elk.

Deer Archery: Sept. 26-Feb. 29.

Deer Muzzleloader: Oct. 17-25 and Dec. 12-14.

Deer Modern Gun: Nov. 14-Dec. 6 and Dec. 26-28.

Deer Modern Gun Special Youth Hunt:
Nov. 7-8 and Jan. 2-3.

WMA Deer Bag Limit:

Four deer, no more than two bucks, which may include:

- Two bucks with archery, muzzleloader or modern gun,
- Four does with archery,
- One doe with muzzleloader or modern gun.
- During youth hunt, youths may take two deer, one buck (no antler restrictions) and one doe.

Deer Notes: Three-point rule. No dogs.

Bear Archery: Sept. 26-Nov. 30.

Bear Muzzleloader: Oct. 17-25.

Bear Modern Gun: Nov. 1-6 and Nov. 9-30.

Bear Modern Gun Youth Hunt: Nov. 7-8.

Bear Notes: Statewide bag limit. No dogs.
Seasons close earlier if zone quota is reached.

Area Notes: Permanent deer stands are not allowed. A Jim Kress WMA leased lands permit is required to hunt or trap wildlife on the area. Hunters in possession of a valid Jim Kress WMA leased lands permit are allowed to use ATVs, motorcycles or bicycles on open, maintained roads during an open hunting season while traveling to or from a campsite or hunting location. A Jim Kress WMA leased lands permit is not required to operate a vehicle on state highways or county roads. All ATVs are prohibited on Big Creek Natural Area.

Jones Point WMA (Zone 390)

Corps of Engineers 866-253-2506 • 1,200 acres • Marion County

CLOSED: deer muzzleloader, deer modern gun, bear muzzleloader, bear modern gun, alligator and elk.

Deer Archery: Sept. 26-Feb. 29.

WMA Deer Bag Limit:

Four deer, no more than two bucks, which may include:

- Two bucks with archery,
- Four does with archery.

Deer Notes: Three-point rule. No dogs.

Bear Archery: Sept. 26-Nov. 30.

Bear Notes: Statewide bag limit. No dogs.
Seasons close earlier if zone quota is reached.

Kingsland Prairie Natural Area WMA (Zone 395)

Arkansas Natural Heritage Commission 877-367-3559 • 400 acres
Cleveland County

CLOSED: deer muzzleloader, deer modern gun, bear, alligator and elk.

Deer Archery: Sept. 26-Feb. 29.

WMA Deer Bag Limit:

Six deer, no more than two bucks, which may include:

- Two bucks with archery,
- Six does with archery.

Deer Notes: Three-point rule. No dogs.

Lafayette County WMA (Zone 400)

Private 877-777-5580 • 16,739 acres • Lafayette County

CLOSED: bear, alligator and elk.

Deer Archery: Sept. 26-Feb. 29.

Deer Muzzleloader: Oct. 17-25 and Dec. 29-31.

Deer Modern Gun: Nov. 14-Dec. 20 and Dec. 26-28.

Deer Modern Gun Special Youth Hunt: Nov. 7-8 and Jan. 2-3.

WMA Deer Bag Limit:

Six deer, no more than two bucks, which may include:

- Two bucks with archery, muzzleloader or modern gun,
- Six does with archery,
- Four does with muzzleloader and modern gun combined.
- During youth hunt, youths may take six deer, two bucks (no antler restrictions) and four does.

Consult pages 66-72 for WMA map and index. Consult pages 72-76 for additional WMA general regulations.

Deer Notes: 12-inch inside spread or 15-inch main beam rule. No dogs.

Squirrel: Sept. 1-Feb 29. Daily limit - 12, possession limit - 48.

Area Notes: Check antler restrictions on page 51 for important additional information. Hunters and trappers 16 or older are required to purchase a Lafayette County WMA leased lands permit. Roads may be closed due to wet or flooded conditions. Vehicles must stay on maintained or graveled roads. Buckshot may not be used.

Lake Greeson WMA (Zone 410)

Weyerhaeuser / Private 877-777-5580 • 38,000 acres
Howard, Pike counties

CLOSED: bear, alligator and elk.

Deer Archery: Sept. 26-Feb. 29.

Deer Muzzleloader: Oct. 17-25 and Dec. 29-31.

Deer Muzzleloader Mobility Impaired (permit hunt): Oct. 8-9.

Deer Modern Gun: Nov. 14-25 (no dogs) and Nov. 28-Dec. 9 (dogs allowed).

Deer Modern Gun Special Youth Hunt: Nov. 7-8 and Jan. 2-3.

WMA Deer Bag Limit:

Four deer, no more than two bucks, which may include:

- Two bucks with archery,
- Four does with archery,
- One buck and one doe with muzzleloader,
- One buck and one doe with mobility impaired permit,
- One buck and one doe with modern gun.
- During youth hunt, youths may take one deer, buck (no antler restrictions) or doe.

Deer Notes: Three-point rule. No antler restrictions during muzzleloader mobility impaired permit hunt. Limit during the modern gun youth hunt is one deer: buck (no antler restrictions) or doe.

Area Notes: Other hunting seasons remain open during permit hunts. Hunters, trappers and campers 16 years of age or older must purchase a Lake Greeson WMA leased lands permit (no permit is required for mobility impaired hunters hunting during the mobility impaired permit hunt).

Lake Overcup WMA (Zone 411)

AGFC 877-967-7577 • 1,340 acres • Conway County

CLOSED: deer muzzleloader, deer modern gun, bear muzzleloader, bear modern gun, alligator and elk.

Deer Archery: Sept. 26-Feb. 29.

WMA Deer Bag Limit:

Four deer, no more than two bucks, which may include:

- Two bucks with archery,
- Four does with archery.

Deer Notes: Three-point rule. No dogs.

Bear Archery: Sept. 26-Nov. 30.

Bear Notes: Statewide bag limit. No dogs. Seasons close earlier if zone quota is reached.

Lee County WMA (Zone 412)

AGFC 877-734-4581 • 221 acres • Lee County

CLOSED: bear, alligator and elk.

Deer Archery: Sept. 26-Feb. 29.

Deer Muzzleloader: Oct. 17-25 and Dec. 19-21.

Deer Modern Gun: Nov. 14-Dec. 13 and Dec. 26-28.

Deer Modern Gun Special Youth Hunt: Nov. 7-8 and Jan. 2-3.

WMA Deer Bag Limit:

Three deer, no more than two bucks, which may include:

- Two bucks with archery, muzzleloader or modern gun,
- Three does with archery,
- Two does with muzzleloader and modern gun combined.
- During youth hunt, youths may take three deer, two bucks (no antler restrictions) or up to two does.

Deer Notes: Three-point rule. No dogs.

Consult page 76 for quail, rabbit and squirrel dates. Consult page 77 for furbearer and crow dates.

Lee Creek WMA (Zone 413)

USDA Forest Service 866-253-2506 • 44,994 acres
Crowford, Washington counties

CLOSED: alligator, elk hunting.

Deer Archery: Sept. 26-Feb. 29.

Deer Muzzleloader: Oct. 17-25 and Dec. 12-14.

Deer Modern Gun: Nov. 14-Dec. 6 and Dec. 26-28.

Deer Modern Gun Special Youth Hunt: Nov. 7-8 and Jan. 2-3.

WMA Deer Bag Limit:

Three deer, no more than one buck, which may include:

- One buck with archery, muzzleloader or modern gun,
- Three does with archery,
- One doe with muzzleloader or one doe Nov. 14-15 with modern gun.
- During youth hunt, youths may take two deer, one buck (no antler restrictions) and one doe.

Deer Notes: Three-point rule. No dogs.

Bear Archery: Sept. 26-Nov. 30.

Bear Muzzleloader: Oct. 17-25.

Bear Modern Gun: Nov. 1-6 and Nov. 9-30.

Bear Modern Gun Youth Hunt: Nov. 7-8.

Bear Notes: Statewide bag limit. No dogs. Seasons close earlier if zone quota is reached.

Area Notes: Refer to page 27 for additional USDA Forest Service information. This WMA was formerly part of the Ozark National Forest WMA.

Little Bayou WMA (Zone 415)

AGFC 877-367-3559 • 1,284 acres • Ashley County

CLOSED: deer modern gun, bear, alligator, elk, fox hunting, bobcat hunting and coyote hunting.

Deer Archery: Sept. 26-Feb. 29.

Deer Muzzleloader (permit hunt): Oct. 17-21.

Deer Modern Gun Special Youth Hunt: Nov. 7-8.

WMA Deer Bag Limit:

Four deer, no more than two bucks, which may include:

- Two bucks with archery,
- Four does with archery,
- One buck and one doe with muzzleloader permit.
- During youth hunt, youths may take two deer, one buck (no antler restrictions) and one doe.

Deer Notes: Three-point rule. No dogs.

Area Notes: For access restrictions that affect all users during waterfowl season, check the waterfowl guidebook or visit www.agfc.com/littlebayouwma.

Little River WMA (Zone 417)

AGFC 877-777-5580 • 597 acres • Hempstead County

CLOSED: bear, alligator and elk.

Deer Archery: Sept. 26-Feb. 29.

Deer Muzzleloader: Oct. 17-25 and Dec. 29-31.

Deer Modern Gun: Nov. 14-Dec. 20 and Dec. 26-28.

Deer Modern Gun Special Youth Hunt: Nov. 7-8 and Jan. 2-3.

WMA Deer Bag Limit:

Four deer, no more than two bucks, which may include:

- Two bucks with archery, muzzleloader or modern gun,
- Four does with archery,
- Two does with muzzleloader and modern gun combined.
- During youth hunt, youths may take four deer, two bucks (no antler restrictions) and two does.

Deer Notes: Three-point rule. No dogs.

Loafer's Glory WMA (Zone 420)

AGFC 866-253-2506 • 2,686 acres • Searcy County

CLOSED: alligator and elk.

Deer Archery: Sept. 26-Feb. 29.

Deer Muzzleloader: Oct. 17-25.

Deer Modern Gun: Nov. 14-22.

Deer Modern Gun Special Youth Hunt: Nov. 7-8 and Jan. 2-3.

Consult pages 66-72 for WMA map and index. Consult pages 72-76 for additional WMA general regulations.

WMA Deer Bag Limit:

Four deer, no more than two bucks, which may include:

- Two bucks with archery, muzzleloader or modern gun,
- Four does with archery.
- One doe with muzzleloader or modern gun.
- During youth hunt, youths may take two deer, one buck (no antler restrictions) and one doe.

Deer Notes: Three-point rule. No dogs.

Bear Archery: Sept. 26-Nov. 30.

Bear Muzzleloader: Oct. 17-25.

Bear Modern Gun: Nov. 14-22.

Bear Modern Gun Youth Hunt: Nov. 7-8.

Bear Notes: Statewide bag limit. No dogs. Seasons close earlier if zone quota is reached.

Area Notes: All caves closed to public access.

Longview Saline Natural Area WMA (Zone 423)

Arkansas Natural Heritage Commission 877-367-3559 • 3,837 acres
Ashley County

CLOSED: deer modern gun, deer muzzleloader, bear, alligator and elk.

Deer Archery: Sept. 26-Feb. 29.

Deer Modern Gun Special Youth Hunt: Nov. 7-8 and Jan. 2-3.

WMA Deer Bag Limit:

Six deer, no more than two bucks, which may include:

- Two bucks with archery,
- Six does with archery.
- During youth hunt, youths may take six deer, two bucks (no antler restrictions) or up to six does.

Deer Notes: Three-point rule. No dogs.

Maumelle River WMA (Zone 425)

Central Arkansas Water 877-525-8606 • 17,370 acres
Pulaski County

CLOSED: deer muzzleloader, deer modern gun, bear muzzleloader, bear modern gun, alligator, elk, quail, rabbit, crow, dove and furbearer hunting and trapping.

Deer Archery (permit hunts): Oct. 1-31, Nov. 1-30 and Dec. 1-31.

WMA Deer Bag Limit:

Three deer, no more than one buck, which may include:

- One buck with archery permit,
- Two does with archery permit.

Deer Notes: Three-point rule. No dogs.

Bear Archery: Oct. 1-31 and Nov. 1-30 (deer permit holders only). Statewide bag limit.

Bear Notes: Statewide bag limit. No dogs. Seasons close earlier if zone quota is reached.

Squirrel: Sept. 1-Feb 29. Daily limit - 12, possession limit - 48. Tuesday, Thursdays and Saturdays only. Dogs allowed. Shotguns using legal, non-toxic ammunition may be used to take squirrel on the portion of the WMA lying west of Arkansas Highway 10 bridge and west of Arkansas Highway 113 as designated on the public use map. During permit deer hunts, squirrel hunting is allowed without a permit (shotgun only; non-toxic shot) on Tuesdays, Thursdays and Saturdays west of the Arkansas Highway 10 bridge.

Furbearers: closed to all hunting and trapping.

Area Notes: Camping is prohibited. A permit is required from Central Arkansas Water to remove objects. Horses and mules are prohibited without a special permit from Central Arkansas Water. Only non-toxic shot may be possessed or used while hunting small game with shotguns.

McIlroy Madison County WMA (Zone 430)

AGFC 866-253-2506 • 14,536 acres • Madison County

CLOSED: alligator and elk.

Deer Archery: Sept. 26-Feb. 29.

Consult page 76 for quail, rabbit and squirrel dates. Consult page 77 for furbearer and crow dates.

Deer Muzzleloader (permit hunt): Nov. 7-11.

Deer Modern Gun (permit hunt): Dec. 5-9.

WMA Deer Bag Limit:

Three deer, no more than one buck, which may include:

- One buck with archery,
- Three does with archery,
- One buck and one doe with muzzleloader permit,
- One buck and one doe with modern gun permit.

Deer Notes: 12-inch inside spread or 15-inch main beam rule. No dogs.

Bear Archery: Sept. 26-Nov. 30.

Bear Muzzleloader: Nov. 7-11 (deer permit holders only).

Bear Modern Gun: Dec. 5-9 (deer permit holders only).

Bear Notes: Statewide bag limit. No dogs. Seasons close earlier if zone quota is reached.

Area Notes: A free Sweet 16 WMA hunter use permit is required and is available online at www.agfc.com or by calling any AGFC regional office. All caves closed to public access.

Mike Freeze Wattensaw WMA (Zone 433) ● ●

AGFC 877-734-4581 • 19,184 acres • Prairie County

CLOSED: bear, alligator and elk.

Deer Archery: Sept. 26-Feb. 29.

Deer Muzzleloader (permit hunt): Oct. 17-21.

Deer Modern Gun (permit hunt): Nov. 14-18.

Deer Modern Gun Special Youth Hunt: Nov. 7-8 and Jan. 2-3.

WMA Deer Bag Limit:

Three deer, no more than two bucks, which may include:

- Two bucks with archery,
- Three does with archery,
- One buck and one doe with muzzleloader permit,
- One buck and one doe with modern gun permit.
- During youth hunt, youths may take two deer, one buck (no antler restrictions) and one doe.

Deer Notes: 12-inch inside spread or 15-inch main beam rule. No dogs.

Area Notes: A free Sweet 16 WMA hunter use permit is required and is available online at www.agfc.com or by calling any AGFC regional office. Check antler restrictions on page 51 and flood prone region D on page 57 for important additional information.

Moro Big Pine Natural Area WMA (Zone 445) ● ●

Potlatch 877-836-4612 • 16,000 acres • Calhoun County

CLOSED: bear, alligator and elk.

Deer Archery: Sept. 26-Feb. 29.

Deer Muzzleloader (permit hunt): Oct. 17-21.

Deer Modern Gun (permit hunt): Nov. 14-18, Nov. 27-Dec. 1, Dec. 12-16 and Dec. 26-30.

Deer Modern Gun Special Youth Hunt: Nov. 7-8, and Jan. 2-3.

WMA Deer Bag Limit:

Six deer, no more than one buck, which may include:

- One buck with archery, muzzleloader permit or modern gun permit,
- Six does with archery, muzzleloader permit or modern gun permit.
- During youth hunt, youths may take six deer, one buck (no antler restrictions) or up to six does.

Deer Notes: 12-inch inside spread or 15-inch main beam rule. No dogs. Hunters must harvest and check a doe on Moro Big Pine Natural Area WMA prior to harvesting a buck. A youth is not required to harvest a doe before harvesting a buck during any hunt.

Area Notes: A free Sweet 16 WMA hunter use permit is required and is available online at www.agfc.com or by calling any AGFC regional office. Check antler restrictions on page 51 for important additional information. All other seasons closed during firearms permit deer hunts. Vehicles, horses, mules and bicycles may only be used on gravel/graded roads. Mobility Impaired Access card holders may hunt directly on MIA old abandoned railroad north and south trams. ATVs must remain on the trams. MIA card holders may not hunt directly on MIA trails 015, 016 and 034. ATVs on these trails must be 100 feet and no more than 300 feet from the centerline of the MIA trail.

Consult pages 66-72 for WMA map and index. Consult pages 72-76 for additional WMA general regulations.

Mount Magazine WMA (Zone 450)

USDA Forest Service 877-478-1043 • 120,000 acres
Logan, Yell counties

CLOSED: alligator and elk.

Deer Archery: Sept. 26-Feb. 29.

Deer Muzzleloader: Oct. 17-25 and Dec. 12-14.

Deer Modern Gun: Nov. 14-Dec. 6 (dogs allowed Nov. 26-Dec. 6) and Dec. 26-28. (no dogs)

Deer Modern Gun Special Youth Hunt: Nov. 7-8 and Jan. 2-3.

WMA Deer Bag Limit:

Four deer, no more than two bucks, which may include:

- Two bucks with archery, muzzleloader or modern gun,
- Four does with archery,
- One doe with muzzleloader Oct. 17-25 and Dec. 12-14 only.
- During youth hunt, youths may take three deer, two bucks (no antler restrictions) and one doe.

Deer Notes: Three-point rule. Dogs only allowed during modern gun season, Nov. 21-Dec. 1.

Bear Archery: Sept. 26-Nov. 30.

Bear Muzzleloader: Oct. 17-25.

Bear Modern Gun: Nov. 1-6 and Nov. 9-30.

Bear Modern Gun Youth Hunt: Nov. 7-8.

Bear Notes: Statewide bag limit. No dogs.

Area Notes: Refer to page 27 for additional USDA Forest Service information.

Muddy Creek WMA (Zone 460)

USDA Forest Service 877-478-1043 • 146,206 acres
Montgomery, Scott, Yell counties

CLOSED: alligator and elk.

Deer Archery: Sept. 26-Feb. 29.

Deer Muzzleloader: Oct. 17-25 and Dec. 12-14.

Deer Modern Gun: Nov. 14-Dec. 6 and Dec. 26-28.

Deer Modern Gun Special Youth Hunt: Nov. 7-8 and Jan. 2-3.

WMA Deer Bag Limit:

Three deer, no more than two bucks, which may include:

- Two bucks with archery, muzzleloader or modern gun,
- Three does with archery,
- One doe with muzzleloader or modern gun (WMA doe permit required).
- During youth hunt, youths may take three deer, two bucks (no antler restrictions) and one doe.

Deer Notes: Three-point rule. No dogs. A Muddy Creek WMA doe permit is required to harvest a doe with firearms. A WMA doe permit is not required during the youth hunt.

Bear Archery: Sept. 26-Nov. 30.

Bear Muzzleloader: Oct. 17-25.

Bear Modern Gun: Nov. 1-6 and Nov. 9-30.

Bear Modern Gun Youth Hunt: Nov. 7-8.

Bear Notes: Statewide bag limit. No dogs.

Area Notes: Refer to page 27 for additional USDA Forest Service information.

Nacatoch Ravines Natural Area WMA (Zone 465)

Arkansas Natural Heritage Commission 877-777-5580 • 2,122 acres
Hempstead County

CLOSED: deer muzzleloader, deer modern gun, bear, alligator and elk.

Deer Archery: Sept. 26-Feb. 29.

WMA Deer Bag Limit:

Four deer, no more than two bucks, which may include:

- Two bucks with archery,
- Four does with archery.

Deer Notes: Three-point rule. No dogs.

Nimrod Lloyd Millwood WMA (Zone 470)

Corps of Engineers 877-478-1043 • 25,000 acres • Yell County

CLOSED: alligator and elk.

Deer Archery: Sept. 26-Feb. 29.

Consult page 76 for quail, rabbit and squirrel dates. Consult page 77 for furbearer and crow dates.

Deer Muzzleloader: Oct. 17-25 and Dec. 12-14.

Deer Modern Gun: Nov. 14-Dec. 6. (dogs allowed)
Dec. 26-28. (no dogs)

Deer Modern Gun Special Youth Hunt: Nov. 7-8
and Jan. 2-3.

WMA Deer Bag Limit:

Three deer, no more than two bucks, which may include:

- Two bucks with archery, muzzleloader or modern gun,
- Two does with archery.
- One doe with muzzleloader Oct. 17-25 and Dec. 12-14 only.
- During youth hunt, youths may take three deer, two bucks (no antler restrictions) and one doe.

Deer Notes: Three-point rule. Contact the Nimrod Lake COE, 501-324-6957, for more info and to obtain a mobility impaired permit.

Bear Archery: Sept. 26-Nov. 30.

Bear Muzzleloader: Oct. 17-25.

Bear Modern Gun: Nov. 1-6 and Nov. 9-30.

Bear Modern Gun Youth Hunt: Nov. 7-8.

Bear Notes: Statewide bag limit. No dogs.

Area Notes: The WMA boundary includes land within the Corps of Engineers boundary, including islands and shoreline acreage. Additional Corps of Engineers regulations apply. Access is limited to mobility impaired access card holders. Maps of the area are available at the Corps of Engineers Nimrod Lake office.

Norfolk Lake WMA (Zone 480)

Corps of Engineers 877-297-4331 • 10,000 acres • Baxter County

CLOSED: alligator and elk.

Deer Archery (all units): Sept. 26-Feb. 29.

Deer Muzzleloader: Oct. 17-25. Seward Point, Bennett's Bayou and Fulton County Units. Chapin Point and Indian Head Units closed.

Deer Modern Gun: Nov. 14-22. Seward Point, Bennett's Bayou and Fulton County Units. Chapin Point and Indian Head Units closed.

Deer Modern Gun Special Youth Hunt:

Nov. 7-8 and Jan. 2-3. Seward Point, Bennett's Bayou and Fulton County Units. Chapin Point and Indian Head Units closed.

WMA Deer Bag Limit:

Four deer, no more than two bucks, which may include:

- Two bucks with archery,
- Four does with archery,
- One buck and one doe with muzzleloader or modern gun.
- During youth hunt, youths may take two deer, one buck (no antler restrictions) and one doe.

Deer Notes: Three-point rule. No dogs.

Bear Archery: Sept. 26-Nov. 30.

Bear Muzzleloader: Chapin Point and Indian Head Units closed. Seward Point, Bennett's Bayou and Fulton County Units: Oct. 17-25.

Bear Modern Gun: Chapin Point and Indian Head Units closed. Seward Point, Bennett's Bayou and Fulton County Units: Nov. 14-22.

Bear Modern Gun Special Youth Hunt:

Chapin Point and Indian Head Units closed. Seward Point, Bennett's Bayou and Fulton County Units: Nov. 7-8.

Bear Notes: Statewide bag limit. No dogs. Seasons close earlier if zone quota is reached.

Quail: Quail hunting ends at noon in Chapin Point and Indian Head units only.

Ozan WMA (Zone 495)

AGFC 877-777-5580 • 580 acres • Hempstead County

CLOSED: bear, alligator and elk.

Deer Archery: Sept. 26-Feb. 29.

Deer Muzzleloader: Oct. 17-25 and Dec. 29-31.

Deer Modern Gun: Nov. 14-Dec. 20 and Dec. 26-28.

Deer Modern Gun Special Youth Hunt: Nov. 7-8 and Jan. 2-3.

Consult pages 66-72 for WMA map and index. Consult pages 72-76 for additional WMA general regulations.

WMA Deer Bag Limit:

Six deer, no more than two bucks, which may include:

- Two bucks with archery, muzzleloader or modern gun,
- Six does with archery,
- Four does with muzzleloader and modern gun combined.
- During youth hunt, youths may take six deer, two bucks (no antler restrictions) and four does.

Deer Notes: Three-point rule. No dogs.

Ozark Lake WMA (Zone 500)

Corps of Engineers 877-478-1043 • 7,834 acres
Crawford, Franklin counties

CLOSED: bear, alligator and elk.

Deer Archery: Sept. 26-Feb. 29. No dogs.

Deer Muzzleloader: Oct. 17-25 and Dec. 12-14. No dogs.

Deer Modern Gun: Nov. 14-Dec. 6. (dogs allowed) Dec. 26-28. (no dogs)

Deer Modern Gun Special Youth Hunt: Nov. 7-8 and Jan. 2-3. No dogs.

WMA Deer Bag Limit:

Four deer, no more than two bucks, which may include:

- Two bucks with archery, muzzleloader and modern gun combined,
- Four does with archery.
- One doe with muzzleloader or modern gun.
- During youth hunt, youths may take three deer, two bucks (no antler restrictions) and one doe.

Deer Notes: Three-point rule. No dogs allowed on islands.

Area Notes: The WMA boundary includes lands within the Corps of Engineers boundary including islands and shoreline acreage. Additional Corps of Engineers regulations apply. Contact the Corps of Engineers by mail at Box 1087, Russellville, AR 72801 or by phone at 479-968-5008

Ozark National Forest WMA (Zone 505)

USDA Forest Service / Arkansas Natural Heritage Commission
866-253-2506 • 678,878 acres (includes Kings River Falls Natural Area) • Conway, Crawford, Franklin, Johnson, Madison, Newton, Pope, Searcy, Van Buren, Washington counties

CLOSED: alligator and elk.

Deer Archery: Sept. 26-Feb. 29.

Deer Muzzleloader: Oct. 17-25 and Dec. 12-14.

Deer Modern Gun: Nov. 14-Dec. 6 and Dec. 26-28.

Deer Modern Gun Special Youth Hunt: Nov. 7-8 and Jan. 2-3.

WMA Deer Bag Limit:

Three deer, no more than one buck, which may include:

- One buck with archery, muzzleloader or modern gun,
- Three does with archery,
- One doe with muzzleloader Oct. 17-25 and Dec. 12-14 only or one doe (Nov. 14-15) with modern gun.
- During youth hunt, youths may take two deer, one buck (no antler restrictions) and one doe.

Deer Notes: Three-point rule. No dogs.

Bear Archery: Sept. 26-Nov. 30.

Bear Muzzleloader: Oct. 17-25.

Bear Modern Gun: Nov. 1-6 and Nov. 9-30.

Bear Modern Gun Youth Hunt: Nov. 7-8.

Bear Notes: Statewide bag limit. No dogs. Seasons close earlier if zone quota is reached.

Squirrel: No dogs allowed Nov. 14-22.

Area Notes: Refer to page 27 for additional USDA Forest Service information.

Palmetto Flats Natural Area WMA (Zone 507)

Arkansas Natural Heritage Commission 877-777-5580 • 1,848 acres
Little River County

CLOSED: deer modern gun, deer muzzleloader, bear, alligator and elk.

Deer Archery: Sept. 26-Feb. 29.

Consult page 76 for quail, rabbit and squirrel dates. Consult page 77 for furbearer and crow dates.

WMA Bag Limit:

Four deer, no more than two bucks, which may include:

- Two bucks with archery,
- Four does with archery.

Deer Notes: Three-point rule. No dogs.

**Petit Jean River WMA ●
(Zone 510)**

AGFC 877-478-1043 • 15,502 acres • Yell County

CLOSED: alligator and elk.

Deer Archery: Sept. 26-Feb. 29.

Deer Muzzleloader: Oct. 17-25 and Dec. 12-14.

Deer Modern Gun: Nov. 14-Dec. 6 and Dec. 26-28.

Deer Modern Gun Special Youth Hunt: Nov. 7-8 and Jan. 2-3.

WMA Deer Bag Limit:

Four deer, no more than two bucks, which may include:

- Two bucks with archery, muzzleloader or modern gun,
- Four does with archery,
- One doe with muzzleloader or modern gun.
- During youth hunt, youths may take three deer, two bucks (no antler restrictions) and one doe.

Deer Notes: Three-point rule. No dogs.

Bear Archery: Sept. 26-Nov. 30.

Bear Muzzleloader: Oct. 17-25.

Bear Modern Gun: Nov. 1-6 and Nov. 9-30.

Bear Modern Gun Youth Hunt: Nov. 7-8.

Bear Notes: Statewide bag limit. No dogs.

Area Notes: For access restrictions that affect all users during waterfowl season, see the waterfowl guidebook or visit www.agfc.com/petitjeanriverwma.

**Pine City Natural Area WMA
(Zone 516)**

Arkansas Natural Heritage Commission 877-734-4581 • 1,043 acres
Monroe County

CLOSED: deer muzzleloader, deer modern gun, bear, alligator and elk.

Deer Archery: Sept. 26-Feb. 29.

WMA Deer Bag Limit:

Three deer, no more than two bucks, which may include:

- Two bucks with archery,
- Three does with archery.

Deer Notes: Three-point rule. No dogs.

Piney Creeks WMA (Zone 520)

USDA Forest Service 877-967-7577 • 180,000 acres
Johnson, Newton, Pope counties

CLOSED: alligator and elk.

Deer Archery: Sept. 26-Feb. 29.

Deer Muzzleloader: Oct. 17-25 and Dec. 12-14.

Deer Modern Gun: Nov. 14-Dec. 6 and Dec. 26-28.

Deer Modern Gun Special Youth Hunt: Nov. 7-8 and Jan. 2-3.

WMA Deer Bag Limit:

Three deer, no more than one buck, which may include:

- One buck with archery, muzzleloader or modern gun,
- Three does with archery,
- One doe with muzzleloader Oct. 17-25 and Dec. 12-14 only or one doe (Nov. 14-15) with modern gun.
- During youth hunt, youths may take two deer, one buck (no antler restrictions) and one doe.

Deer Notes: Three-point rule. No dogs.

Bear Archery: Sept. 26-Nov. 30.

Bear Muzzleloader: Oct. 17-25.

Bear Modern Gun: Nov. 1-6 and Nov. 9-30.

Bear Modern Gun Youth Hunt: Nov. 7-8.

Bear Notes: Statewide bag limit. No dogs. Seasons close earlier if zone quota is reached.

Consult pages 66-72 for WMA map and index. Consult pages 72-76 for additional WMA general regulations.

Squirrel: No dogs allowed Nov. 14-22.

Area Notes: Refer to page 27 for additional USDA Forest Service information.

Poison Springs WMA (Zone 530)

Forestry Commission / Arkansas Natural Heritage Commission
870-836-5882 • 22,162 acres (includes Arkansas Oak Natural Area, Poison Spring State Forest Sand Barren and Oak-Pine Forest Preserve Natural Area) • Nevada, Ouachita counties

CLOSED: bear, alligator and elk.

Deer Archery: Sept. 26-Feb. 29.

Deer Muzzleloader: Oct. 17-25 and Dec. 29-31.

Deer Modern Gun: Nov. 14-Dec. 20 and Dec. 26-28.

Deer Modern Gun Special Youth Hunt: Nov. 7-8 and Jan. 2-3.

WMA Deer Bag Limit:

Six deer, no more than two bucks, which may include:

- Two bucks with archery, muzzleloader or modern gun,
- Six does with archery, muzzleloader and modern gun combined.
- During youth hunt, youths may take six deer, two bucks (no antler restrictions) or up to six does.

Deer Notes: Three-point rule. No dogs.

Area Notes: Free permit from the Arkansas Forestry Commission is required to camp or collect firewood. Call 870-836-5882 to reserve a campsite and obtain a camping/firewood permit. Horses and mules are allowed for legal hunting activities during specific hunting seasons and at night during furbearer season.

Prairie Bayou WMA (Zone 535)

AGFC 877-734-4581 • 453 acres • Lonoke County

CLOSED: deer muzzleloader, deer modern gun, bear, alligator and elk.

Deer Archery: Sept. 26-Feb. 29.

Deer Modern Gun Special Youth Hunt: Nov. 7-8 and Jan. 2-3.

WMA Deer Bag Limit:

Three deer, no more than two bucks, which may include:

- Two bucks with archery,
- Three does with archery.
- During youth hunt, youths may take two deer, one buck (no antler restrictions) and one doe.

Deer Notes: Three-point rule. No dogs.

Quail: Limit - four.

Rabbit: Limit - four.

Provo WMA (Zone 537)

Weyerhaeuser 877-777-5580 • 11,327 acres • Sevier County

CLOSED: bear, alligator and elk.

Deer Archery: Sept. 26-Feb. 29.

Deer Muzzleloader: Oct. 17-25 and Dec. 19-21.

Deer Modern Gun: Nov. 14-25 (no dogs), Nov. 28-Dec. 9 (dogs allowed) and Dec. 26-28. (no dogs)

Deer Modern Gun Special Youth Hunt: Nov. 7-8 and Jan. 2-3.

WMA Deer Bag Limit:

Four deer, no more than two bucks, which may include:

- Two bucks with archery,
- Four does with archery,
- One buck and one doe with muzzleloader,
- One buck and one doe with modern gun.
- During youth hunt, youths may take two deer, one buck (no antler restrictions) and one doe.

Deer Notes: Three-point rule. Dogs only allowed during modern gun season, Nov. 29-Dec. 10.

Area Notes: Hunters, trappers and campers 16 years of age or older must purchase a Provo WMA leased land permit.

Railroad Prairie Natural Area WMA (Zone 539)

Arkansas Natural Heritage Commission 877-734-4581 • 250 acres
Prairie County

CLOSED: deer muzzleloader, deer modern gun, bear, alligator and elk.

Deer Archery: Sept. 26-Feb. 29.

Consult page 76 for quail, rabbit and squirrel dates. Consult page 77 for furbearer and crow dates.

WMA Bag Limit:

Three deer, no more than two bucks, which may include:

- Two bucks with archery,
- Three does with archery.

Deer Notes: Three-point rule. No dogs.

Rainey WMA (Zone 540)

AGFC 877-967-7577 • 488 acres • Pope County

CLOSED: alligator and elk.

Deer Archery: Sept. 26-Feb. 29.

Deer Muzzleloader: Oct. 17-25 and Dec. 12-14.

Deer Modern Gun: Nov. 14-Dec. 6 and Dec. 26-28.

Deer Modern Gun Special Youth Hunt: Nov. 7-8 and Jan. 2-3.

WMA Deer Bag Limit:

Four deer, no more than two bucks, which may include:

- Two bucks with archery, muzzleloader or modern gun,
- Four does with archery,
- One doe with muzzleloader or modern gun.
- During youth hunt, youths may take three deer, two bucks (no antler restrictions) and one doe.

Deer Notes: Three-point rule. No dogs.

Bear Archery: Sept. 26-Nov. 30.

Bear Muzzleloader: Oct. 17-25.

Bear Modern Gun: Nov. 1-6 and Nov. 9-30.

Bear Modern Gun Youth Hunt: Nov. 7-8.

Bear Notes: Statewide bag limit. No dogs. Seasons close earlier if zone quota is reached.

Rex Hancock Black Swamp WMA (Zone 550)

AGFC / Arkansas Natural Heritage Commission 877-734-4581
7,221 acres (includes Cache River Natural Area) • Woodruff County

CLOSED: bear, alligator and elk.

Deer Archery: Sept. 26-Feb. 29.

Deer Muzzleloader (permit hunt): Oct. 17-21.

Deer Modern Gun (permit hunt): Nov. 14-18.

WMA Deer Bag Limit:

Three deer, no more than two bucks (no antler restrictions), which may include:

- Two bucks with archery,
- Three does with archery,
- One buck and one doe with muzzleloader permit,
- One buck and one doe with modern gun permit.

Deer Notes: No antler restrictions. No dogs.

Area Notes: Only non-toxic shot may be possessed and used while hunting small game with shotguns. Deer hunting closes when the Cache River gauge at Patterson exceeds 10 feet and reopens when the gauge falls below 8.5 feet. The Lee LeBlanc Waterfowl Rest Area closes to access Nov. 1 and reopens to access Feb. 16. Call 800-440-1477 to check if roads are closed before heading out to hunt, fish or camp. For access restrictions that affect all users during waterfowl season, check the waterfowl guidebook or visit www.agfc.com/blackswampwma.

Rick Evans Grandview Prairie WMA (Zone 551)

AGFC 877-777-5580 • 4,895 acres • Hempstead County

CLOSED: deer muzzleloader, deer modern gun, bear, alligator, elk and quail.

Deer Archery (permit hunt): Oct. 10-Nov. 29.

WMA Deer Bag Limit:

Three deer, no more than one buck, which may include:

- One buck with archery permit,
- Two does with archery permit.

Deer Notes: 15-inch inside spread or 18-inch main beam rule. No dogs. A doe must be harvested before a buck may be harvested on Rick Evans Grandview Prairie WMA and does harvested on this area are bonus deer and do not count against the statewide seasonal bag limit.

Rabbit: Sept. 1-Feb. 29. Tuesdays, Thursdays and Saturdays only. Daily limit - 8, possession limit - 16.

Squirrel: Sept. 1-Feb. 29. Daily limit - 12, possession limit - 48. Tuesdays, Thursdays and Saturdays only.

Consult pages 66-72 for WMA map and index. Consult pages 72-76 for additional WMA general regulations.

Bobcat: Sunrise, July 1-sunset, Feb. 29. Open Tuesdays, Thursdays and Saturdays during daylight hours only. Daily limit 2.

Coyote: Sunrise, July 1-sunset, Feb. 29. Open Tuesdays, Thursdays and Saturdays during daylight hours only. No limit.

Crow: Sept. 3-Feb. 24. Open Thursdays and Saturdays only. No Limit.

Area Notes: A free Sweet 16 WMA hunter use permit is required and is available online at www.agfc.com or by calling any AGFC regional office. Check antler restrictions on page 51 for important additional information. Dove hunting is open Tuesdays, Thursdays and Saturdays only during the statewide dove seasons.

Ring Slough WMA (Zone 552)

AGFC 877-972-5438 • 83 acres • Clay County

CLOSED: deer muzzleloader, deer modern gun, bear, alligator and elk.

Deer Archery: Sept. 26-Feb. 29.

WMA Deer Bag Limit:

Three deer, no more than two bucks, which may include:

- Two bucks with archery,
- One doe with archery.

Deer Notes: Three-point rule. No dogs.

River Bend WMA (Zone 553)

AGFC 877-525-8606 • 104 acres • Perry County

CLOSED: alligator and elk.

Deer Archery: Sept. 26-Feb. 29.

Deer Muzzleloader: Oct. 17-25 and Dec. 12-14.

Deer Modern Gun: Nov. 14-Dec. 6 and Dec. 26-28.

Deer Modern Gun Special Youth Hunt: Nov. 7-8 and Jan. 2-3.

WMA Deer Bag Limit:

Four deer, no more than two bucks, which may include:

- Two bucks with archery, muzzleloader or modern gun,
- Four does with archery.
- One doe with muzzleloader or modern gun.
- During youth hunt, youths may take three deer, two bucks (no antler restrictions) and one doe.

Deer Notes: Three-point rule. No dogs.

Bear Archery: Sept. 26-Nov. 30.

Bear Muzzleloader: Oct. 17-25.

Bear Modern Gun: Nov. 1-6 and Nov. 9-30.

Bear Modern Gun Youth Hunt: Nov. 7-8.

Bear Notes: Statewide bag limit. No dogs.

Robert L. Hankins Mud Creek WMA (Zone 555)

AGFC 877-972-5438 • 1,023 acres • Randolph County

CLOSED: deer muzzleloader, deer modern gun, bear, alligator, elk and quail.

Deer Archery: Sept. 26-Jan. 31.

WMA Deer Bag Limit:

Three deer, no more than two bucks, which may include:

- Two bucks with archery,
- Three does with archery.

Deer Notes: Three-point rule. No dogs.

Area Notes: Camping is not allowed. Interior roads are closed to vehicles.

Roth Prairie Natural Area WMA (Zone 560)

Arkansas Natural Heritage Commission 877-367-3559 • 41 acres
Arkansas County

CLOSED: deer muzzleloader, deer modern gun, bear, alligator and elk.

Deer Archery: Sept. 26-Feb. 29.

Consult page 76 for quail, rabbit and squirrel dates. Consult page 77 for furbearer and crow dates.

WMA Deer Bag Limit:

Three deer, no more than two bucks, which may include:

- Two bucks with archery,
- Three does with archery.

Deer Notes: Three-point rule. No dogs.

St. Francis National Forest WMA (Zone 590)

USDA Forest Service 877-734-4581 • 21,201 acres
Lee, Phillips counties

CLOSED: bear, alligator and elk.

Deer Archery: Sept. 26-Feb. 29.

Deer Muzzleloader (permit hunt): Oct. 17-21 and Oct. 24-28.

Deer Modern Gun (permit hunt): Nov. 14-18.

Deer Modern Gun Special Youth Hunt: Nov. 7-8.

WMA Deer Bag Limit:

Three deer, no more than two bucks, which may include:

- Two bucks with archery,
- Three does with archery,
- One buck or doe with muzzleloader permit,
- One buck or doe with modern gun permit.
- During youth hunt, youths may take two deer, one buck (no antler restrictions) and one doe.

Deer Notes: 15-inch inside spread or 18-inch main beam rule. No dogs.

Area Notes: Check antler restrictions on page 51 for important additional information. Refer to page 27 for additional USDA Forest Service information. Boat motors over 10 horsepower are not allowed.

St. Francis Sunken Lands WMA (Zone 600)

AGFC / Corps of Engineers / Arkansas Natural Heritage Commission
877-972-5438 • 30,574 acres (includes Singer Forest Natural Area)
Craighead, Clay, Greene, Poinsett counties

CLOSED: deer muzzleloader, bear, alligator and elk.

Deer Archery: Sept. 26-Jan. 31.

Deer Modern Gun: Nov. 14-15 and Dec. 26-28. This area has special firearms restrictions; see Area Notes.

Deer Modern Gun Special Youth Hunt:

Nov. 7-8 and Jan. 2-3. This area has special firearms restrictions; see Area Notes.

WMA Deer Bag Limit:

Two deer, no more than one buck, which may include:

- One buck with archery or modern gun,
- Two does with archery,
- One doe with modern gun.
- During youth hunt, youths may take two deer, one buck (no antler restrictions) and one doe.

Deer Notes: Three-point rule. No dogs.

Area Notes: Waterfowl rest areas located in Sections 8, 9, 16 and 17, Township 11N, Range 6E are closed to access Nov. 1 and will reopen to access Feb. 16. Check the St. Francis River flood prone region on page 56 for important additional information. Only shotguns (.410 and larger) with slugs (no buckshot allowed) or muzzleloading rifles shooting a single projectile are allowed.

Sandhills Natural Area WMA (Zone 562)

Arkansas Natural Heritage Commission 877-777-5580 • 274 acres
Miller County

CLOSED: deer muzzleloader, deer modern gun, bear, alligator and elk.

Deer Archery: Sept. 26-Feb. 29.

WMA Deer Bag Limit:

Four deer, no more than two bucks, which may include:

- Two bucks with archery,
- Four does with archery.

Deer Notes: Three-point rule. No dogs.

Scott Henderson Gulf Mountain WMA (Zone 280)

AGFC 877-967-7577 • 11,683 acres • Van Buren County

CLOSED: alligator and elk.

Deer Archery: Sept. 26-Feb. 29.

Deer Muzzleloader (permit hunt): Oct. 17-21.

Deer Modern Gun (permit hunt): Nov. 14-18.

Consult pages 66-72 for WMA map and index. Consult pages 72-76 for additional WMA general regulations.

WMA Deer Bag Limit:

Three deer, no more than one buck, which may include:

- One buck with archery, muzzleloader permit or modern gun permit,
- Three does with archery,
- One doe with muzzleloader permit,
- One doe with modern gun permit.

Deer Notes: 12-inch inside spread or 15-inch main beam rule. No dogs.

Bear Archery: Sept. 26-Nov. 30.

Bear Muzzleloader (deer permit holders only): Oct. 17-21.

Bear Modern Gun (deer permit holders only): Nov. 14-18.

Bear Notes: Statewide bag limit. No dogs. Seasons close earlier if zone quota is reached.

Quail: Dec. 12-14 and Jan. 1-3. Daily limit - four.

Area Notes: A free Sweet 16 WMA hunter use permit is required and is available online at www.agfc.com or by calling any AGFC regional office.

For access restrictions that affect all users during waterfowl season, check the waterfowl guidebook or visit www.agfc.com/sevendevilswma.

Sheffield Nelson Dagmar WMA (Zone 575)

AGFC 877-734-4581 • 10,137 acres • Monroe County

CLOSED: bear, alligator and elk.

Deer Archery: Sept. 26-Feb. 29.

Deer Muzzleloader (permit hunt): Oct. 17-21.

Deer Modern Gun (permit hunt): Nov. 14-18.

WMA Deer Bag Limit:

Three deer, no more than two bucks, which may include:

- Two bucks with archery,
- Three does with archery,
- One buck or doe with muzzleloader permit,
- One buck or doe with modern gun permit.

Deer Notes: 15-inch inside spread or 18-inch main beam rule. No dogs.

Area Notes: A free Sweet 16 WMA hunter use permit is required and is available online at www.agfc.com or by calling any AGFC regional office. Check antler restrictions on page 51 for important additional information. Apple Lake WRA closes to access Nov. 1 and will reopen to access Feb. 16. Check flood prone region D on page 57 for important additional information. The Conway George Tract is closed to all trespassing from the last day of the modern gun permit hunt to the last day of waterfowl season (including the waterfowl special youth hunt), except for waterfowl hunting permit holders on Wednesdays (half day) and Saturdays (all day youth hunt) during waterfowl season. Call 800-440-1477 to check if roads are closed before heading out to hunt, fish or camp. For access restrictions that affect all users during waterfowl season, check the waterfowl guidebook or visit www.agfc.com/dagmarwma.

Seven Devils WMA (Zone 570)

AGFC / Arkansas Natural Heritage Commission 877-367-3559
5,032 acres (includes Seven Devils Swamp Natural Area) • Drew County

CLOSED: bear, alligator and elk.

Deer Archery: Sept. 26-Feb. 29.

Deer Muzzleloader: Oct. 17-25 and Dec. 29-31.

Deer Modern Gun: Nov. 14-Dec. 20 and Dec. 26-28.

Deer Modern Gun Special Youth Hunt: Nov. 7-8 and Jan. 2-3.

WMA Deer Bag Limit:

Six deer, no more than two bucks, which may include:

- Two bucks with archery, muzzleloader or modern gun,
- Six does with archery, muzzleloader and modern gun combined.
- During youth hunt, youths may take six deer, two bucks (no antler restrictions) or up to six does.

Deer Notes: Three-point rule. No dogs. Limit during the modern gun special youth hunt is six deer: two bucks (no antler restrictions) or up to six does.

Shirey Bay Rainey Brake WMA (Zone 580)

AGFC 877-972-5438 • 11,308 acres • Lawrence County

CLOSED: deer modern gun, bear, alligator and elk.

Deer Archery: Sept. 26-Jan. 31.

Consult page 76 for quail, rabbit and squirrel dates. Consult page 77 for furbearer and crow dates.

Deer Muzzleloader (permit hunt): Oct. 24-28.

Deer Modern Gun Special Youth Hunt:

Nov. 7-8. This area has special firearms restrictions; see Area Notes.

WMA Deer Bag Limit:

Three deer, no more than two bucks, which may include:

- Two bucks with archery,
- Three does with archery,
- One buck or doe with muzzleloader permit.
- During youth hunt, youths may take one deer, buck (no antler restrictions) or doe.

Deer Notes: 12-inch inside spread or 15-inch main beam rule. No dogs.

Area Notes: A free Sweet 16 WMA hunter use permit is required and is available online at www.agfc.com or by calling any AGFC regional office. Check the Shirey Bay Rainey Brake Flood Prone Region on page 56 for important additional information. For all hunters except deer permit holders during deer permit hunts, the moist soil units and the waterfowl rest areas in Sections 3, 7, 8 and 18, Township 15N, Range 2W and Sections 21, 28, and 32, Township 16N, Range 2W are closed to access Nov. 1 and will reopen to access Feb. 16. Modern guns are restricted to shotguns (.410 or larger) with slugs (no buckshot allowed) and certain handguns. Archery equipment and muzzleloader rifles may also be used. For access restrictions that affect all users during waterfowl season, check the waterfowl guidebook or visit www.agfc.com/shireybaywma.

Slippery Hollow Natural Area WMA (Zone 583)

Arkansas Natural Heritage Commission 866-253-2506 • 1,155 acres
Marion County

CLOSED: deer muzzleloader, deer modern gun, bear, alligator and elk.

Deer Archery: Sept. 26-Feb. 29.

WMA Deer Bag Limit:

Three deer, no more than two bucks, which may include:

- Two bucks with archery,
- Three does with archery.

Deer Notes: Three-point rule. No dogs.

Spring Bank WMA (Zone 585)

AGFC 877-777-5580 • 701 acres • Lafayette County

CLOSED: bear, alligator and elk.

Deer Archery: Sept. 26-Feb. 29.

Deer Muzzleloader: Oct. 17-25 and Dec. 19-21.

Deer Modern Gun: Nov. 14-Dec. 13 and Dec. 26-28.

Deer Modern Gun Special Youth Hunt: Nov. 7-8 and Jan. 2-3.

WMA Deer Bag Limit:

Four deer, no more than two bucks, which may include:

- Two bucks with archery, muzzleloader or modern gun,
- Four does with archery,
- Two does with muzzleloader and modern gun combined.
- During youth hunt, youths may take four deer, two bucks (no antler restrictions) and two does.

Deer Notes: Three-point rule. No dogs.

Stateline Sandponds Natural Area WMA (Zone 604)

Arkansas Natural Heritage Commission 877-972-5438 • 140 acres
Clay County

CLOSED: deer muzzleloader, deer modern gun, bear, alligator and elk.

Deer Archery: Sept. 26-Feb. 29.

WMA Deer Bag Limit:

Three deer, no more than two bucks, which may include:

- Two bucks with archery,
- Three does with archery.

Deer Notes: Three-point rule. No dogs.

Steve N. Wilson Raft Creek Bottoms WMA (Zone 605)

AGFC 877-734-4581 • 4,493 acres • White County

CLOSED: deer muzzleloader, bear, alligator and elk.

Deer Archery: Sept. 26-Feb. 29.

Consult pages 66-72 for WMA map and index. Consult pages 72-76 for additional WMA general regulations.

Deer Modern Gun Youth Hunt (permit hunt): Oct. 24-25.

Deer Modern Gun (permit hunt): Nov. 14-18.

WMA Bag Limit:

Three deer, no more than two bucks, which may include:

- Two bucks with archery,
- Three does with archery.
- One buck and one doe with modern gun permit.
- During youth permit hunt, youths may take two deer, one buck (no antler restrictions) and one doe with permit.

Deer Notes: Three-point rule. No dogs.

Area Notes: Check flood prone region B on page 57 for important additional information. Only shotguns (.410 and larger) with slugs (no buckshot allowed) or muzzleloading rifles shooting a single projectile are allowed during the modern gun permit hunt. For access restrictions that affect all users during waterfowl season, check the waterfowl guidebook or visit www.agfc.com/raftcreekbottomswma.

Sulphur River WMA (Zone 610)

AGFC 877-777-5580 • 16,520 acres • Miller County

CLOSED: bear and elk.

Deer Archery: Sept. 26-Feb. 29.
Henry Moore Waterfowl Rest Area – Sept. 26-Oct. 31.

Deer Muzzleloader: Oct. 17-25 and Dec. 19-21.

Deer Modern Gun: Nov. 14-Dec. 13 and Dec. 26-28.

Deer Modern Gun Special Youth Hunt: Nov. 7-8 and Jan. 2-3.

WMA Bag Limit:

Four deer, no more than two bucks, which may include:

- Two bucks with archery, muzzleloader or modern gun,
- Four does with archery,
- Two does with muzzleloader and modern gun combined.
- During youth hunt, youths may take four deer, two bucks (no antler restrictions) and two does.

Deer Notes: Three-point rule. No dogs.

Alligator (permit hunts): Sept. 18-21 and Sept. 25-28.

Area Notes: The Henry Moore Waterfowl Rest Area closes to access Nov. 1 and will reopen to access Feb. 16. For access restrictions that affect all users during waterfowl season, check the waterfowl guidebook or visit www.agfc.com/sulphurriverwma.

Sweden Creek Natural Area WMA (Zone 615)

Arkansas Natural Heritage Commission 866-253-2506 • 137 acres
Madison County

CLOSED: deer muzzleloader, deer modern gun, bear, alligator and elk.

Deer Archery: Sept. 26-Feb. 29.

WMA Bag Limit:

Four deer, no more than two bucks, which may include:

- Two bucks with archery,
- Four does with archery.

Deer Notes: Three-point rule. No dogs.

Sylamore WMA (Zone 620)

USDA Forest Service 877-297-4331 • 170,000 acres
Baxter, Marion, Searcy, Stone counties

CLOSED: alligator and elk.

Deer Archery: Sept. 26-Feb. 29.

Deer Muzzleloader: Oct. 17-25 and Dec. 12-14.

Deer Modern Gun:

North Unit: Nov. 14-22 and Nov. 27-29.

South Unit: Nov. 14-Dec. 6 and Dec. 26-28.

Deer Modern Gun Special Youth Hunt: Nov. 7-8 and Jan. 2-3.

Consult page 76 for quail, rabbit and squirrel dates. Consult page 77 for furbearer and crow dates.

WMA Bag Limit (Both Units):

Three deer, no more than one buck, which may include:

- One buck with archery, muzzleloader or modern gun,
- Three does with archery,
- One doe with muzzleloader Oct. 17-25 and Dec. 12-14 only.
- During youth hunt, youths may take two deer, one buck (no antler restrictions) and one doe.

Deer Notes:

Three-point rule. No dogs.

Bear Archery: Sept. 26-Nov. 30.

Bear Muzzleloader: Oct. 17-25.

Bear Modern Gun:

North Unit: Nov. 14-22 and Nov. 27-29.

South Unit: Nov. 1-6 and Nov. 9-30.

Bear Modern Gun Youth Hunt: Nov. 7-8.

Bear Notes: Statewide bag limit. No dogs. Seasons close earlier if zone quota is reached.

Area Notes: Dogs, hunting or trapping equipment are not allowed in Blanchard Springs Recreation Area. The North Unit of the WMA includes public lands and all private lands meeting the criteria of a WMA in-holding, within the following boundary: north of Highway 14 from Allison to Big Creek; Big Creek to Buffalo River; Buffalo River to White River; White River to Highway 14 at Allison. The South Unit of the WMA includes all public lands and all private lands meeting the criteria of a WMA in-holding within the U.S. Forest Service boundary south of Highway 14. The same hunting seasons, method of take, bag limits, shooting hours and permits for hunting which apply to the Sylamore WMA apply to all private lands meeting the criteria of a WMA in-holding. Refer to page 27 for additional USDA Forest Service information.

Terre Noire Natural Area WMA (Zone 625)

Arkansas Natural Heritage Commission 877-836-4612 • 493 acres
Clark County

CLOSED: deer muzzleloader, deer modern gun, bear, alligator and elk.

Deer Archery: Sept. 26-Feb. 29.

WMA Bag Limit:

Six deer, no more than two bucks, which may include:

- Two bucks with archery,
- Six does with archery.

Deer Notes: Three-point rule. No dogs.

Trusten Holder WMA (Zone 630)

AGFC 877-367-3559 • 8,173 acres • Arkansas County

CLOSED: deer modern gun, bear modern gun, bear muzzleloader and elk.

Deer Archery: Sept. 26-Feb. 29.

Deer Muzzleloader (permit hunt): Oct. 17-21.

WMA Deer Bag Limit:

Four deer, no more than two bucks, which may include:

- Two bucks with archery,
- Four does with archery,
- One buck with muzzleloader permit,
- Two does with muzzleloader permit.

Deer Notes: 15-inch inside spread or 18-inch main beam rule. No dogs. Doe taken during the special mobility impaired permit hunt are bonus deer and do not count toward the seasonal bag limit (Contact Corp of Engineers at 870-548-2291 or at www.swl.usace.army.mil/parks/pinebluff/hunting.htm for specific mobility impaired criteria; application period July 5-Sept. 5).

Bear Archery: Nov. 28-Dec. 6. Closed on U.S. Fish and Wildlife Service property on Trusten Holder WMA.

Bear Notes: Statewide bag limit. No dogs. Seasons close earlier if zone quota is reached.

Alligator (permit hunts): Sept. 18-21 and Sept. 25-28.

Consult pages 66-72 for WMA map and index. Consult pages 72-76 for additional WMA general regulations.

Area Notes: A free Sweet 16 WMA hunter use permit is required and is available online at www.agfc.com or by calling any AGFC regional office. Check antler restrictions on page 51 for important additional information. Check flood prone regions F and H on page 57 for important additional information. Horses, mules and ATVs are not allowed on U.S. Army Corps of Engineers property. The Trusten Holder WMA has been expanded to include U.S. Army Corps of Engineers lands north and east of the Arkansas River downstream from the Pendleton Bridge to just below Dam 2 (Wilbur D. Mills Dam) and to Lock No. 2, including Merrisach Lake, Arkansas Post Canal, Moore Bayou to the old Highway 1, one lane bridge and Post Lake to Highway 169. Hunting equipment on this portion of Trusten Holder WMA is limited to archery equipment and shotguns using T-shot or smaller. Muzzleloader deer season is closed on this expanded portion of Trusten Holder WMA. The National Park Service has made changes to the hunting boundary surrounding the Arkansas Post National Memorial. In areas where the park boundary follows the shoreline, a marked "no hunting" buffer zone (marked with signs or buoys) has been established to insure the safety of visitors to Arkansas Post National Memorial. Possession of a loaded firearm or discharge of a firearm within this boundary or the no hunting buffer zone is prohibited. Portions of Trusten Holder owned by the USFWS are closed to bear hunting. For access restrictions that affect all users during waterfowl season, check the waterfowl guidebook or visit www.agfc.com/trustenholderwma.

Two Bayou Creek WMA (Zone 633)

AGFC 877-836-4612 • 1,250 acres • Ouachita County

CLOSED: deer muzzleloader, deer modern gun, bear, alligator and elk.

Deer Archery: Sept. 26-Feb. 29.

WMA Deer Bag Limit:

Six deer, no more than two bucks, which may include:

- Two bucks with archery,
- Six does with archery.

Deer Notes: Three-point rule. No dogs.

U of A Pine Tree Experimental Station WMA (Zone 635)

University of Arkansas 877-734-4581 • 11,850 acres • Saint Francis County

CLOSED: bear, alligator and elk.

Deer Archery: Sept. 26-Feb. 29.

Deer Muzzleloader (permit hunt): Oct. 17-21.

Deer Modern Gun (permit hunts): Nov. 14-18 and Nov. 27-Dec. 1.

Deer Modern Gun Special Youth Hunts: Nov. 7-8 and Jan. 2-3.

WMA Deer Bag Limit:

Three deer, no more than two bucks, which may include:

- Two bucks with archery,
- Three does with archery,
- One buck and one doe with muzzleloader permit,
- One buck and one doe with modern gun permit.
- During youth hunt, youths may take two deer, one buck (no antler restrictions) and one doe.

Deer Notes: No antler restrictions. No dogs.

Area Notes: Hunters must sign and carry a free permit distributed from the Pine Tree office, Brinkley regional AGFC office or from www.agfc.com. Only shotguns (410 and larger) with slugs (no buckshot allowed) or muzzleloading rifles shooting a single projectile are allowed. Firearms may not be discharged except in the act of hunting. Camping is not allowed on the area.

W. E. Brewer Scatter Creek WMA (Zone 675)

AGFC 877-972-5438 • 5,002 acres • Greene County

CLOSED: bear, alligator and elk.

Deer Archery: Sept. 26-Feb. 29.

Deer Muzzleloader (permit hunt): Oct. 24-25.

Deer Modern Gun Special Youth Hunt: Nov. 7-8 and Jan. 2-3. This area has special firearms restrictions; see Area Notes.

Consult page 76 for quail, rabbit and squirrel dates. Consult page 77 for furbearer and crow dates.

WMA Deer Bag Limit:

Three deer, no more than two bucks, which may include:

- Two bucks with archery,
- Three does with archery.
- One buck or one doe with muzzleloader permit.
- During youth hunt, youths may take two deer, two bucks (no antler restrictions) or one doe.

Deer Notes: Three-point rule. No dogs.

Area Notes: Only shotguns (.410 and larger) with slugs (no buckshot allowed) or muzzleloading rifles shooting a single projectile are allowed during youth modern gun hunt. Only muzzleloading rifles shooting a single projectile are allowed during muzzleloader permit hunt.

Warren Prairie Natural Area WMA (Zone 645)

Arkansas Natural Heritage Commission 877-367-3559 • 4,616 acres
Bradley, Drew counties

CLOSED: deer muzzleloader, deer modern gun, bear, alligator and elk.

Deer Archery: Sept. 26-Feb. 29.

Deer Modern Gun Special Youth Hunt: Jan. 2-3.

WMA Deer Bag Limit:

Six deer, no more than two bucks, which may include:

- Two bucks with archery,
- Six does with archery.
- During youth hunt, youths may take six deer, two bucks (no antler restrictions) or up to six does.

Deer Notes: Three-point rule. No dogs.

Wedington WMA (Zone 653)

USDA Forest Service 866-253-2506 • 16,000 acres
Benton, Washington counties

CLOSED: deer muzzleloader, bear, alligator, elk and quail.

Deer Archery: Sept. 26-Dec. 31.

Deer Modern Gun Mobility Impaired (permit hunt): Oct. 10-11.

Deer Modern Gun (permit hunt): Nov. 14-15. This area has special firearms restrictions; see Area Notes.

Deer Modern Gun Special Youth Hunt:

Nov. 7-8 and Jan. 2-3. This area has special firearms restrictions; see Area Notes.

WMA Bag Limit:

Two deer, no more than one buck, which may include:

- One buck with archery,
- Two does with archery,
- One buck and one doe with modern gun permit.
- During youth hunt, youths may take two deer, one buck (no antler restrictions) and one doe.
- During mobility impaired permit hunt, mobility impaired hunters may take two deer, one buck (no antler restrictions) and one doe with permit.

Deer Notes: Three-point rule. No dogs.

Area Notes: Refer to page 27 for additional USDA Forest Service information. Only shotguns (.410 and larger) with slugs (no buckshot allowed) or muzzleloading rifles shooting a single projectile are allowed. Contact the USDA Forest Service for a mobility impaired modern gun permit application at 479-667-2191.

White Cliffs Natural Area WMA (Zone 654)

Arkansas Natural Heritage Commission 877-777-5580 • 573 acres
Little River County

CLOSED: deer muzzleloader, deer modern gun, bear, alligator and elk.

Deer Archery: Sept. 26-Feb. 29.

WMA Deer Bag Limit:

Four deer, no more than two bucks, which may include:

- Two bucks with archery,
- Four does with archery.

Deer Notes: Three-point rule. No dogs.

Whitehall WMA (Zone 655)

AGFC 877-972-5438 • 111 acres • Poinsett County

CLOSED: deer muzzleloader, deer modern gun, bear, alligator and elk.

Deer Archery: Sept. 26-Feb. 29.

Consult pages 66-72 for WMA map and index. Consult pages 72-76 for additional WMA general regulations.

WMA Deer Bag Limit:

Three deer, no more than two bucks, which may include:

- Two bucks with archery,
- Three does with archery.

Deer Notes: Three-point rule. No dogs.

Area Notes: Check flood prone region A on page 57 for important additional information.

White Rock WMA (Zone 670)

USDA Forest Service 866-253-2506 • 280,000 acres
Crawford, Franklin, Johnson, Madison, Washington counties

CLOSED: alligator and elk.

Deer Archery: Sept. 26-Feb. 29.

Deer Muzzleloader: Oct. 17-25 and Dec. 12-14.

Deer Modern Gun: Nov. 14-Dec. 6 and Dec. 26-28.

Deer Modern Gun Mobility Impaired (permit hunt): Oct. 3-4.

Deer Modern Gun Special Youth Hunt: Nov. 7-8 and Jan. 2-3.

WMA Deer Bag Limit:

Two deer, no more than one buck, which may include:

- One buck with archery, muzzleloader or modern gun,
- Two does with archery,
- One doe with muzzleloader Oct. 17-25 and Dec. 12-14.
- During youth hunt, youths may take two deer, one buck (no antler restrictions) and one doe.
- During mobility impaired permit hunt, mobility impaired hunters may take two deer, one buck (no antler restrictions) and one doe with permit.

Deer Notes: Three-point rule. No dogs.

Bear Archery: Sept. 26-Nov. 30.

Bear Muzzleloader: Oct. 17-25.

Bear Modern Gun: Nov. 1-6 and Nov. 9-30.

Bear Modern Gun Youth Hunt: Nov. 7-8.

Bear Notes: Statewide bag limit. No dogs. Seasons close earlier if zone quota is reached.

Squirrel: No dogs allowed Nov. 14-22.

Area Notes: Refer to page 27 for additional USDA Forest Service information. Contact the USDA Forest Service for a mobility impaired modern gun permit application at 479-667-2191.

Winona WMA (Zone 680)

USDA Forest Service 877-525-8606 • 160,000 acres
Garland, Perry, Saline counties

CLOSED: alligator and elk.

Deer Archery: Sept. 26-Feb. 29.

Deer Muzzleloader: Oct. 17-25 and Dec. 12-14.

Deer Modern Gun: Nov. 14-Dec. 6 and Dec. 26-28.

Deer Modern Gun Special Youth Hunt: Nov. 7-8 and Jan. 2-3.

WMA Bag Limit:

Three deer, no more than two bucks, which may include:

- Two bucks with archery, muzzleloader or modern gun,
- Three does with archery,
- One doe with muzzleloader or modern gun.
- During youth hunt, youths may take three deer, two bucks (no antler restrictions) and one doe.

Deer Notes: Three-point rule. No dogs.

Bear Archery: Sept. 26-Nov. 30.

Bear Muzzleloader: Oct. 17-25.

Bear Modern Gun: Nov. 1-6 and Nov. 9-30.

Bear Modern Gun Youth Hunt: Nov. 7-8.

Bear Notes: Statewide bag limit. No dogs.

Area Notes: Refer to page 27 for additional USDA Forest Service information. Central Arkansas Water policy restricts ATV use or camping on CAW properties immediately surrounding Lake Winona. CAW lake project office can be reached by calling 501-594-5261.

MOBILE HOME PARTS

Skirting • Doors • Bath Tubs • Sinks • Locks • Tires
Water Heaters • Showers • Anchors • Plumbing
Roof Coating • Cabinet Doors • Vent Hoods
Floor Registers • Light Fixtures • Storm Doors
Meter Loops and Much More

501-993-3144

Call before coming
to see if I am here

Roger Crews
5823 Peters Road
Jacksonville, AR

NEW AND USED PARTS



Arkansas's very own premier supplier of primitive archery
and trapping supplies since 1998.

Traditional archery, bow classes, guided hunts, primitive
supplies, traps, trapping supplies and more.

3020 Pine Hollow Road • Van Buren, Arkansas 72956
Toll Free Order: 888-474-1239 • Information: 479-474-3800

Visit us on the web at www.pinehollowlongbows.com

Consult pages 66-72 for WMA/NWR map and index. Consult pages 72-76 for additional WMA general regulations.

National Wildlife Refuge Regulations

Bald Knob NWR (Zone 002)

U.S. Fish Wildlife Service 501-724-2458 or 870-347-2614
15,022 acres • White County

CLOSED: bear, alligator, elk, crow and no trapping of coyote, beaver, nutria, muskrat, armadillo, feral hog, raccoon, opossum or other furbearers.

Deer Archery: Sept. 26-Feb. 29.

Deer Muzzleloader: Oct. 17-25.

Deer Modern Gun (permit hunt; all units):

Nov. 14-15. Only shotguns with slugs, muzzleloaders shooting a single projectile or legal handguns may be used.

Deer Modern Gun Special Youth Hunt (all units):

Nov. 7-8. Only shotguns with slugs, muzzleloaders shooting a single projectile or legal handguns may be used on the Farm Unit.

NWR Deer Bag Limit:

Four deer, no more than two bucks, which may include:

- Two bucks with archery,
- Four does with archery,
- One buck or doe with muzzleloader,
- One buck or doe with modern gun permit.
- During youth hunt, youths may take one deer, buck (no antler restrictions) or doe.

Deer Notes: No antler restrictions. No dogs.

Quail: Nov. 1-Feb. 7. Daily limit - 6, possession limit -12. Bird dogs allowed.

Rabbit: Sept. 1-Feb. 29. Dogs allowed. Daily limit - 8, possession limit - 16.

Squirrel: Sept. 1-Feb. 29. Dogs allowed. Daily limit - 12, possession limit - 48.

Coyote, Beaver, Muskrat, Armadillo and Nutria: (hunt) permitted during any refuge hunt with hunting devices appropriate for that hunt. No trapping.

Raccoon and Opossum: (hunt) Sept. 1-Feb. 29. Dogs required to hunt at night. No trapping.

Other Furbearers: no trapping.

Area Notes: Additional federal regulations, season dates and a permit (required) are available from: Cache River NWR, 26320 Highway 33 South, Augusta, AR 72006. Bald Knob NWR closes to deer hunting when the White River gauge at Augusta reaches 31 feet. This restriction is lifted when the gauge at Augusta falls below 30 feet AND the White River gauge at Georgetown falls to or below 19 feet. Refuge is closed to all other entry and use except by modern gun deer permit holders Nov. 14-15. Waterfowl sanctuaries are closed to all entry and public use. Dove hunting according to state seasons except ends at noon each day during regular waterfowl season.

Big Lake NWR (Zone 030)

U.S. Fish and Wildlife Service 870-564-2429 • 11,038 acres
Mississippi County

CLOSED: deer muzzleloader, deer modern gun, bear, alligator, elk, quail, crow and no trapping of coyote, beaver, nutria, muskrat, armadillo, feral hog, raccoon, opossum or other furbearers.

Deer Archery (permit hunt): Sept. 26-Feb. 29.

NWR Deer Bag Limit:

Three deer, no more than two bucks, which may include:

- Two bucks with archery permit,
- Three does with archery permit.

Deer Notes: No antler restrictions. No dogs.

Rabbit: Sept. 1-Feb. 29. Dogs allowed north of Timm's Point. Daily limit - 8, possession limit - 16.

Squirrel: Sept. 1-Feb. 29. Dogs allowed north of Timm's Point. Daily limit - 12, possession limit - 48.

Coyote, Beaver, and Nutria: (hunt) permitted during any refuge hunt with hunting devices appropriate for that hunt. No trapping.

Raccoon and Opossum: (hunt) Sept. 1-Feb. 29. Dogs required to hunt at night. No trapping.

Area Notes: Additional federal regulations, season dates and a permit (required) are available from: Big Lake National Refuge, Box 67, Manila, AR 72442.

Cache River NWR (Zone 095)

U.S. Fish and Wildlife Service 870-347-2614 • 68,000 acres
Jackson, Monroe, Prairie, Woodruff counties

CLOSED: bear, alligator, elk, crow and no trapping of armadillo and feral hog.

Deer Archery: Sept. 26-Feb. 29.

Deer Muzzleloader: Oct. 17-21 and Dec. 29-31.

Deer Modern Gun (permit hunt): Nov. 14-22.

Deer Modern Gun Special Youth Hunt: Nov. 7-8.

NWR Deer Bag Limit:

Four deer, no more than two bucks, which may include:

- Two bucks with archery,
- Four does with archery,
- One buck or doe with muzzleloader (each hunt),
- One buck and one doe or two does with modern gun permit.
- During youth hunt, youths may take two deer, one buck and one doe (no antler restrictions) or two does.

Deer Notes: No antler restrictions. No dogs.

Quail: Nov. 1-Feb. 7. Daily limit - 6, possession limit -12. Bird dogs allowed.

Rabbit: Sept. 1-Feb. 29. Dogs allowed.
Daily limit - 8, possession limit - 16.

Squirrel: Sept. 1-Feb. 29. Dogs allowed.
Daily limit - 12, possession limit - 48.

Coyote, Beaver, Nutria, Muskrat and Armadillo: (hunt) permitted during any refuge hunt with hunting devices appropriate for that hunt.

Opossum: (hunt) Sept. 1-Feb. 29. Dogs required to hunt at night.

Raccoon: (hunt) Sept. 1-March 31. Dogs required to hunt at night.

Furbearers (trap): Dec. 1-Jan. 31. A special use permit from refuge headquarters is required. Traps must be checked daily.

Area Notes: Additional federal regulations, season dates and a permit (required) are available from: Central Arkansas Refuges, Cache River NWR, 26320 Highway 33 South, Augusta, AR 72006. Cache River NWR closes to deer hunting when either: (A) the White River gauge at Augusta reaches 31 feet. This restriction is lifted when the gauge at Augusta falls below 30 feet and the White River gauge at Georgetown falls to or below 19 feet. (B) the Cache River gauge at Patterson exceeds 10 feet. This restriction is lifted when the gauge falls below 8.5 feet. (C) when the White River gauge at Clarendon reaches 28 feet. This restriction is lifted when the gauge falls to or below 27 feet. Waterfowl sanctuaries are closed to all entry and public use. Refuge is closed to all other entry and use except by modern gun deer permit holders on Nov. 14-22. Only shotguns with slugs and muzzleloaders shooting a single projectile may be used on the Dixie Farm Unit Waterfowl Sanctuary and adjacent waterfowl hunt areas and the Plunkett Farm Unit Waterfowl Sanctuary. Dove hunting according to state seasons except ends at noon each day during regular waterfowl season.

Dale Bumpers White River NWR (South Zone 145, North Zone 146)

U.S. Fish and Wildlife Service 870-282-8200 • 160,000 acres
Arkansas, Desha, Monroe, Phillips counties

CLOSED: bear, alligator, elk, quail and crow.

North Unit:

Deer Archery: Oct. 1-Jan. 31.

Deer Modern Gun: Nov. 14-16 (permit hunt) and Nov. 17-18.

Deer Muzzleloader: Oct. 17-19 (permit hunt) and Oct. 20-23.

Deer Modern Gun Special Youth Hunt: Nov. 7-8 (both units).

South Unit:

Deer Archery: Oct. 1-Dec. 31.

Deer Modern Gun: Nov. 14-16 (permit hunt).

Deer Muzzleloader: Oct. 17-19 (permit hunt).

Deer Modern Gun Special Youth Hunt: Nov. 7-8 (both units).

Deer: Cook's Lake Area Youth Hunt (permit hunt): Dec. 5-6. Cook's Lake Area only.

Consult pages 66-72 for WMA/NWR map and index. Consult pages 72-76 for additional WMA general regulations.

Deer: Cook's Lake Area Mobility Impaired Hunt (permit hunt): Dec. 12-13. Cook's Lake Area only.

NWR Deer Bag Limit:

Four deer, no more than two bucks, which may include:

- Two bucks with archery (both units),
- Four does with archery (both units),
- One buck or doe with muzzleloader permit, Oct. 17-19 (both units),
- One buck with muzzleloader, Oct. 20-23 (north unit only),
- One buck or doe with modern gun permit, Nov. 14-16 (both units),
- One buck with modern gun, Nov. 17-18 (north unit only).
- During youth hunt, youths may take one deer, buck (no antler restrictions) or doe Nov. 7-8.
- During Cook's Lake Area youth permit hunt, youths may take two deer, one buck (no antler restrictions) and one doe Dec. 5-6.
- During Cook's Lake Area mobility impaired permit hunt, mobility impaired hunters may take two deer, one buck (no antler restrictions) and one doe Dec. 12-13.

Deer Notes: No antler restrictions. No dogs. Cooks Lake Area: deer harvested during the modern gun youth permit hunt and mobility impaired permit hunt are bonus deer and do not count in the hunter's statewide seasonal bag limit.

Rabbit:

North Unit

Sept. 1-Jan. 31. Daily limit - 8, possession limit - 16.

South Unit

Sept. 1-Nov. 30. No dogs. Daily limit - 8, possession limit - 16.

Squirrel:

North Unit

Sept. 1-Jan. 31. Dogs allowed between Dec. 1-Jan. 31. Daily limit - 12, possession limit - 48.

South Unit

Sept. 1-Nov. 30. No dogs allowed. Daily limit - 12, possession limit - 48.

Cooks Lake

Jan. 8-10. Youths only. No dogs allowed. Daily limit - 12, possession limit - 48.

Beaver, Nutria and Coyote (both units): (hunt) may be taken without the use of dogs during any daytime refuge hunt with weapons legal for that hunt. No limit.

Furbearers: (hunt)

North Unit

Noon, Nov. 16-noon, Jan. 31. Dogs may be used from sunset to sunrise only. Horses and mules are prohibited. Limited to rimfire weapons and shotguns.

South Unit

Noon, Dec. 1-noon, Dec. 15. Dogs may be used from sunset to sunrise only. Horses and mules are prohibited. Limited to rimfire weapons and shotguns.

Furbearers: (trap) must obtain special use permit from refuge headquarters in North Unit. Trapping closed in South Unit.

Area Notes: Check flooding information on page 57 for important additional information.

Additional federal regulations, season dates and a permit (required) are available from: White River National Wildlife Refuge, Box 205, St. Charles, AR 72140. The Dale Bumpers White River NWR has stricter closing criteria than the surrounding flood prone regions. Check www.fws.gov/whiteriver/ or call 870-282-8200 for current status.

Felsenthal NWR (Zone 220)

U.S. Fish and Wildlife Service 870-364-3167 • 65,000 acres
Ashley, Bradley, Union counties

CLOSED: bear, alligator, elk and crow.

Deer Archery: Sept. 26-Jan. 31.

Deer Muzzleloader (permit hunt): Oct. 17-21.

Deer Modern Gun (permit hunt): Nov. 14-17.

Deer Modern Gun Special Youth Hunt: Nov. 7-8 and Jan. 2-3.

NWR Deer Bag Limit:

Two deer, no more than one buck, which may include:

- One buck or up to two does with archery, muzzleloader permit or modern gun permit.
- During youth hunt, youths may take two deer, one buck (no antler restrictions) or up to two does.

Deer Notes: No antler restrictions. No dogs. A doe must be harvested and checked on Felsenthal NWR before a buck may be harvested during any season (a youth is not required to harvest a doe before harvesting a buck during the youth deer hunts).

Quail: Nov. 1-Jan. 30. Daily limit - 6, possession limit -12.

Rabbit: Sept. 1-Jan. 31. Dogs allowed between Dec. 1-Jan.31. Daily limit - 8, possession limit - 16.

Squirrel: Sept. 1-Jan. 31. Dogs allowed between Dec. 1-Jan. 31. Daily limit - 12, possession limit - 48.

Coyote, Beaver and Nutria: (hunt) may be taken during any daytime refuge hunt with weapons legal for that hunt. No limit.

Raccoon and Opossum: (hunt) sunset, Nov. 18-Jan. 31. Closed during deer hunts. Dogs required to work at night.

Furbearers: (trap) allowed between sunset, Nov. 18-Jan. 31. For trapping, a Special Use Permit from refuge headquarters is required. Trapping closed during deer hunts.

Area Notes: All other seasons are closed during deer firearms hunts. Additional federal regulations, season dates and a permit (required) are available from: Felsenthal National Wildlife Refuge, Box 1157, Crossett, AR 71635.

Holla Bend NWR (Zone 330)

U.S. Fish and Wildlife Service 479-229-4300 • 7,057 acres
Pope County

CLOSED: deer muzzleloader, deer modern gun, bear, alligator, elk, quail, crow and no trapping of coyote, beaver, bobcat, raccoon, opossum, nutria, muskrat, armadillo and feral hog.

Deer Archery: Sept. 26-Nov. 29.

Deer Modern Gun Youth Hunt (permit hunt): Dec. 5.

NWR Deer Bag Limit:

Four deer, no more than two bucks, which may include:

- Two bucks with archery,
- Four does with archery.
- During youth permit hunt, youths may take one deer, buck (no antler restrictions) or doe with permit.

Deer Notes: No antler restrictions. No dogs.

Rabbit: Sept. 26-Nov. 29. Archery only. No dogs. Daily limit - 8, possession limit - 16.

Squirrel: Sept. 26-Nov. 29. Archery only. No dogs. Daily limit - 12, possession limit - 48.

Coyote, Beaver, Bobcat, Raccoon, Opossum, Nutria, Muskrat and Armadillo: (hunt) Sept. 26-Nov. 29. Archery only. No dogs. State bag limits apply. No trapping. Live coyotes may not be transported or possessed.

Raccoon and Opossum: (hunt) Feb. 1-28. Thursday, Friday and Saturday nights. Limited to .22 caliber rimfire ammunition. Hunting only, no trapping. No limit. Dogs required for night hunting.

Area Notes: Vehicle entrance pass required. Additional federal regulations, season dates and a permit (required) are available from: Holla Bend National Wildlife Refuge, 10448 Holla Bend Rd., Dardanelle, AR 72834.

Overflow NWR (Zone 490)

U.S. Fish and Wildlife Service 870-473-2869 • 13,000 acres
Ashley County

CLOSED: deer modern gun, bear, alligator, elk, crow and Sept. teal.

Deer Archery: Sept. 26-Jan. 31.

Deer Muzzleloader: Oct. 17-25.

NWR Deer Bag Limit:

Six deer, no more than two bucks, which may include:

- Two bucks with archery,
- Six does with archery,
- One buck and one doe with muzzleloader.

Deer Notes: No antler restrictions. No dogs.

Quail: Nov. 1-Jan. 30. Daily limit - 6, possession limit -12.

Rabbit: Sept. 1-Jan. 31. Dogs allowed between Dec. 1-Jan 31. Daily limit - 8, possession limit - 16.

Squirrel: Sept. 1-Jan. 31. Dogs allowed between Dec. 1-Jan. 31. Daily limit - 12, possession limit - 48.

Coyote, Beaver and Nutria: (hunt) may be taken during any daytime refuge hunt with weapons legal for that hunt. No limit.

Raccoon and Opossum: (hunt) Nov. 12-Jan. 31. No limit. Dogs required for night hunting.

Consult pages 66-72 for WMA/NWR map and index. Consult pages 72-76 for additional WMA general regulations.

Furbearers: (trap) allowed between sunrise, Nov. 7-Jan. 31. For trapping, a Special Use Permit from refuge headquarters is required.

Area Notes: Additional federal regulations, season dates and a permit (required) are available from: Felsenthal National Wildlife Refuge, Box 1157, Crossett, AR 71635. No boat motors exceeding 25 horsepower are allowed. All boats are prohibited on the refuge from 1:30 p.m. to 4 a.m. during waterfowl season.

Pond Creek NWR (Zone 532)

U.S. Fish and Wildlife Service 870-289-2126 • 27,000 acres
Sevier County

CLOSED: bear, alligator, elk, quail and crow.

Deer Archery: Sept. 26-Jan. 31.

Deer Muzzleloader: Oct. 17-21.

Deer Modern Gun (permit hunt): Nov. 28-29.

Deer Modern Gun Mobility Impaired (permit hunt):
Nov. 5-6.

Deer Modern Gun Youth Hunt: Oct. 24-25.

NWR Deer Bag Limit:

Four deer, no more than two bucks, which may include:

- Two bucks with archery,
- Four does with archery,
- One buck and one doe, or two does with muzzleloader,
- One buck and one doe, or two does with modern gun permit.
- During youth hunt, youths may take four deer, two bucks (no antler restrictions) or up to four does with permit.
- During mobility impaired permit hunt, mobility impaired hunters may take four deer, two bucks (no antler restrictions) or up to four does with permit.

Deer Notes: No antler restrictions. No dogs. A doe must be harvested and checked at the Pond Creek NWR refuge station before a second buck may be harvested with any weapon (this does not apply to the modern gun youth and mobility impaired permit hunts).



Being an Arkansas-based company, SeaArk knows duck hunting and what kind of boat it takes to withstand the abuse that comes from it. The DXS Series features EXT (Extreme Turn Technology) for quick maneuverability to avoid trees and stumps. Heavy .100 gauge aluminum construction, .80 gauge treadplate floor, oversized extruded accessory adaptable caprail, and a 3/16" extruded center keel, all combined to give this series the strength needed for those heavy timber hunts.



Rabbit: Sept. 1-Jan. 31. Dogs allowed between Nov. 7-Jan. 31. Daily limit - 8, possession limit - 16.

Squirrel: Sept. 1-Jan. 31. Dogs allowed between Nov. 7-Jan. 31. Daily limit - 12, possession limit - 48.

Coyote, Beaver and Nutria: (hunt) may be taken during any daytime refuge hunt with weapons legal for that hunt. No limit.

Raccoon and Opossum: (hunt) sunrise, Nov. 7-Jan. 31. No limit. Closed during quota permit deer hunts. Dogs required for night hunting.

Furbearers: (trap) allowed between sunrise, Nov. 7-Jan. 31. For trapping, a Special Use Permit from refuge headquarters is required. Trapping closed during quota permit deer hunts.

Area Notes: All other seasons are closed during quota permit deer hunts. Refuge closed to all other users during quota hunts. Additional federal regulations, season dates and a permit (required) are available from: Felsenthal National Wildlife Refuge, Box 1157, Crossett, AR 71635.

Wapanocca NWR (Zone 640)

U.S. Fish and Wildlife Service 870-343-2595 • 5,485 acres
Crittenden County

CLOSED: deer muzzleloader, bear, alligator, elk, quail, crow and no trapping of coyote, beaver, muskrat, nutria, armadillo, feral hog, raccoon, opossum or other furbearers.

Deer Archery: Sept. 26-Feb. 29.

Deer Modern Gun (permit hunt): Nov. 14-15.

NWR Deer Bag Limit:

Three deer, no more than two bucks, which may include:

- Two bucks with archery,
- Three does with archery,
- One buck or one doe with modern gun permit.

Deer Notes: No antler restrictions. No dogs.

Rabbit: Sept. 1-Feb. 29. Dogs allowed. Daily limit - 8, possession limit - 16.

Squirrel: Sept. 1-Feb. 29. Dogs allowed. Daily limit - 12, possession limit - 48.

Coyote, Beaver and Nutria: (hunt) permitted during any refuge hunt with hunting devices appropriate for that hunt. No trapping.

Raccoon and Opossum: (hunt) Sept. 1-Feb. 29 (excluding Nov. 14 and 15). Dogs required for night hunting. No trapping.

Area Notes: Additional federal regulations, season dates and a permit (required) are available from: Wapanocca National Wildlife Refuge, Box 279, Turrell, AR 72384. Refuge is closed to all other entry and use except by modern gun deer permit holders on Nov. 14-15. Only shotguns with slugs, muzzleloaders shooting a single projectile or legal handguns may be used.

USFWS
Customer Service
Center

1-800-344-WILD



YOU MAY KNOW
US FROM SOME
OF OUR BIG
PROJECTS



WE ARE SO MUCH
MORE

DID YOU
KNOW?...

We specialize in

INDUSTRIAL Turnkey equipment installation and relocation

CIVIL Excavation, site selection services, road & highway construction

ENVIRONMENTAL Assessments, asbestos abatement, mold remediation

SPECIALTY SERVICES
Facility maintenance & management, emergency repairs, renovations, tenant finish-out and more



NABHOLZ

www.nabholz.com, check us out, we may surprise you



**The
Buck
Stops
Here**

- ◆ Field Dressing/Skinning/Cape Out services available.
- ◆ Standard cut: All boneless steaks/roasts, burger, and breakfast sausage. All wrapped and ready for the freezer.
- ◆ Get YOUR deer back, GUARANTEED.
- ◆ Now offering Bacon burger!
- ◆ The best **Fully** cooked, hickory smoked Regular and Jalapeno & Cheese Summer Sausage in the state!

Full Line of Speciality Sausages

Fully cooked/hickory smoked Polish as well as fresh Italian, Cajun and Bratwurst!

501- 834-HUNT (4868)

15509 Hwy 107 Jacksonville, Arkansas 72076

We participate with the Arkansas Hunters Feeding the Hungry program

HUNTERS CAN HELP

Invasive Species are not wanted in Arkansas. They can destroy the woods we have come to enjoy. So when you are out scouting or hunting be on the lookout for these invasive species. Please report any suspected findings.



Arkansas Department of Parks and Tourism



Emerald Ash Borer



Gypsy Moth



Asian Longhorned Beetle



Cogon grass



ArmorTech is an Arkansas based Company that manufactures and distributes ATV / UTV Parts and Accessories. We have everything from Brakes to Cab Enclosures for Arctic Cat, Bobcat, Can-Am, Honda, John Deere, Kawasaki, Kubota, Kymco, Polaris, Suzuki, Yamaha and other makes.

ArmorTech products are available at Powersports Retailers throughout the state of Arkansas.

Go to www.armor-tech.com to check out our products and find the retail dealer nearest you.

*ArmorTech Cabs
proudly
manufactured by
Arkansans
in
Monticello, Ar.*



2016



DBX

OPEN FLOOR PLAN
LOCKABLE STORAGE
HYDRO DYNAMIC HULL
RUGGED DIAMOND PLATE BOW
LONGITUDINAL RIB CONSTRUCTION
XTREMECOAT LINER
UNIBODY FOAM INJECTED
ENCLOSED FUEL / BATTERY STORAGE
XPRESS BRANDED CAMO
ALUMINUM TRAILER

THE ORIGINAL ALL-WELDED ALUMINUM BOAT COMPANY PRESENTS

Built on the famed Xpress Boats Hydro-Dynamic Hull, this amazing duck boat exemplifies all of the unique qualities that makes Xpress a leader in the waterfowl boat market. Rugged diamond plate bow, longitudinal all-welded rib design, unibody foam injected to ensure you get to and from where you are going, safely all at a competitive price. In a sea of camo this great boat stands out as a durable workhorse, capable of just about any condition a hunter can throw its way.

Fast, nimble, durable, why settle for anything less than Xpress, your family is counting on you.

www.xpressboats.com

XPRESS
BOATS



HEVI



STEEL



BANG.



DEAD.

AVAILABLE IN: 12 gauge 2-3/4" • 12 gauge 3"
12 gauge 3-1/2" • 20 gauge 3"

WWW.HEVISHOT.COM

3" STARTING AT \$149.99/CASE



FORT THOMPSON
SPORTING GOODS INC. SINCE 1931

5802 WARDEN ROAD
SHERWOOD, AR 72120
M-F 9AM-6PM SAT 9AM-5PM
Phone: 501.835.3006
fortthompsonsportinggoods.com